



Australian Government

Department of Health

Office of the Gene Technology Regulator

The Biology of *Gossypium hirsutum* L. and *Gossypium* *barbadense* L. (cotton)



Version 3.0 July 2016

This document provides an overview of baseline biological information relevant to risk assessment of genetically modified forms of the species that may be released into the Australian environment.

Version 3 has been updated to include new data on taxonomy and distribution of native Australian cotton species. Version 3 also contains new data on commercial uses of cotton, including yield, scale of cultivation and major commercial varieties used. New data has been added on toxins, water usage, weeds, pests and pathogens.

For information on the Australian Government Office of the Gene Technology Regulator visit the [OGTR website](#).

TABLE OF CONTENTS

ABBREVIATIONS USED IN THIS DOCUMENT	2
PREAMBLE	3
SECTION 1 TAXONOMY	4
1.1 TAXONOMY AND DISTRIBUTION OF NATIVE AUSTRALIAN COTTON SPECIES	7
SECTION 2 ORIGIN AND CULTIVATION	8
2.1 CENTRE OF DIVERSITY AND DOMESTICATION	8
2.2.1 <i>Origin in Australia</i>	10
2.2 COMMERCIAL USES	10
2.3 CULTIVATION IN AUSTRALIA	12
2.3.1 <i>Commercial propagation</i>	12
2.3.2 <i>Scale of cultivation</i>	13
2.3.3 <i>Cultivation practices</i>	19
2.4 CROP IMPROVEMENT	22
2.4.1 <i>Breeding</i>	22
2.4.2 <i>Genetic modification</i>	23
SECTION 3 MORPHOLOGY	23
3.1 PLANT MORPHOLOGY	24
3.2 REPRODUCTIVE MORPHOLOGY	25
SECTION 4 DEVELOPMENT	26
4.1 REPRODUCTION	27
4.1.1 <i>Asexual reproduction</i>	27
4.1.2 <i>Sexual reproduction</i>	27
4.2 POLLINATION AND POLLEN DISPERSAL	28
4.2.1 <i>Pollen</i>	28
4.2.2 <i>Pollination</i>	29
4.2.3 <i>Out-crossing rates</i>	30
4.3 FRUIT/SEED DEVELOPMENT AND SEED DISPERSAL	32
4.3.1 <i>Fruit development</i>	32
4.3.2 <i>Seed dispersal</i>	33
4.4 SEED DORMANCY AND GERMINATION	36
4.4.1 <i>Seed dormancy</i>	36
4.4.2 <i>Germination</i>	36
4.4.3 <i>Seedling survival</i>	37
4.5 VEGETATIVE GROWTH	38
SECTION 5 BIOCHEMISTRY	38
5.1 TOXINS	38
5.1.1 <i>Gossypol</i>	39
5.1.2 <i>Cyclopropanoid Fatty Acids</i>	41
5.2 ALLERGENS	41
5.3 BENEFICIAL PHYTOCHEMICALS	42
5.3.1 <i>Medicines</i>	42
5.3.2 <i>Stock feed</i>	42
SECTION 6 ABIOTIC INTERACTIONS	42
6.1 NUTRIENT REQUIREMENTS	42
6.2 TEMPERATURE REQUIREMENTS AND TOLERANCES	44
6.3 WATER USE	44
6.4 OTHER TOLERANCES	46
SECTION 7 BIOTIC INTERACTIONS	46
7.1 WEEDS	46
7.1.1 <i>Weed Control</i>	47

7.2	PESTS AND PATHOGENS	47
7.2.1	<i>Pests</i>	47
7.2.2	<i>Pathogens</i>	51
7.3	OTHER INTERACTIONS	53
SECTION 8	WEEDINESS.....	53
8.1	WEEDINESS STATUS ON A GLOBAL SCALE	53
8.2	WEEDINESS STATUS IN AUSTRALIA	54
8.3	WEEDINESS IN AGRICULTURAL ECOSYSTEMS.....	55
8.4	WEEDINESS IN NATURAL ECOSYSTEMS	55
8.5	CONTROL MEASURES	56
8.6	WEED RISK ASSESSMENT OF COTTON	57
SECTION 9	POTENTIAL FOR VERTICAL GENE TRANSFER	58
9.1	INTRASPECIFIC CROSSING	58
9.2	NATURAL INTERSPECIFIC AND INTERGENERIC CROSSING.....	58
9.2.1	<i>Crosses between G. barbadense and G. hirsutum</i>	58
9.2.2	<i>Crosses with native Gossypium spp</i>	59
9.3	CROSSING UNDER EXPERIMENTAL CONDITIONS	60
9.3.1	<i>Cross-pollination with G- and K-genome natives</i>	61
9.3.2	<i>Cross-pollination with C-genome natives</i>	61
9.3.3	<i>Cross-pollination with other plant taxa</i>	63
REFERENCES	64
APPENDIX A	WEEDS OF COTTON	90
APPENDIX B	WEED RISK ASSESSMENT OF COTTON.....	91

ABBREVIATIONS USED IN THIS DOCUMENT

ACT	Australian Capital Territory
AFLP	Amplified Fragment Length Polymorphism
APVMA	Australian Pesticides and Veterinary Medicines Authority
CBTV	<i>Cotton bunchy top virus</i>
CLCuV	<i>Cotton leaf curl virus</i>
CPFA	Cyclopropenoid fatty acids
CRC	Cooperative research Centre
CSIRO	Commonwealth Scientific and Industrial Research Organisation
DNA	Deoxyribonucleic acid
DPI	Department of Primary Industry
ELS	Extra long-staple cotton
FSANZ	Food Standards Australia New Zealand
GM	Genetically modified
ha	Hectare
ML	megalitre
n	Haploid number of chromosomes
NSW	New South Wales
NT	Northern Territory
OECD	Organisation for Economic Co-operation and Development
QLD	Queensland
QTL	Quantitative Trait Locus
RFLP	Restriction Fragment Length Polymorphisms
SA	South Australia
spp.	Species
TAS	Tasmania
VAM	Vesicular arbuscular mycorrhizae
VIC	Victoria
WA	Western Australia

PREAMBLE

This document describes the biology of *Gossypium hirsutum* (upland cotton) and *Gossypium barbadense* (pima cotton), with particular reference to the Australian environment, cultivation and use. Information included relates to the taxonomy and origins of cultivated *G. hirsutum* and *G. barbadense*, general descriptions of their morphology, reproductive biology, development, biochemistry, biotic and abiotic interactions. This document also addresses the potential for gene transfer to occur to closely related species. The purpose of this document is to provide baseline information about the parent organism in risk assessments of genetically modified *G. hirsutum* or *G. barbadense* that may be released into the Australian environment.

In this document, the word “cotton” is used to refer to information relevant to both *G. hirsutum* and *G. barbadense*, where the information only relates to one species it will be stated as *G. hirsutum* or *G. barbadense*.

In nature, *G. hirsutum* and *G. barbadense* are perennial shrubs. However, in the agricultural system both species are cultivated as annuals, with destruction of plants after harvesting the fruit for seed and fibre. The plants are mainly grown for their fibre, cotton lint, which is used in textiles and clothing. Neither species is native to Australia, but grown as a mostly irrigated crop in northern New South Wales (NSW) and Queensland (QLD).

SECTION 1 TAXONOMY

The genus *Gossypium* was named by Linneaus in the middle of the 18th century. It is in the Family *Malvaceae*, Order *Malvales* and Tribe *Gossypieae*. (Smith 1995).

Gossypium hirsutum L. was named due to its hairiness (hirsute), although it has also been referred to as *Gossypium hirsutum* ssp. *latifolium*, *Gossypium hirsutum* var. *punctatum*, *Gossypium jamaicense*, *Gossypium mexicanum*, *Gossypium morrillii*, *Gossypium punctatum*, *Gossypium purpurascens*, *Gossypium religiosum*, *Gossypium schottii*, *Gossypium taitense* and *Gossypium tridens*. It is commonly known as upland cotton, American cotton or Mexican cotton.

G. barbadense L. was named after its assumed habitat of Barbados. It has been known by alternative scientific names as *Gossypium peruvianum*, *Gossypium vitifolium* and *Gossypium brasiliense* (USDA 2013). It is commonly known as Creole cotton, Egyptian cotton, extra long-staple or ELS cotton, Indian cotton, Sea Island cotton or pima cotton.

The common name cotton comes from the Arabic ‘quṭn’ and generally refers to species that produce spinnable fibres (lint) on their seed coat (Lee 1984). The oldest known words for cotton are ‘karparsa-i’, in the language Sanskrit, and ‘Karapas’ used in early Bible manuscripts (Smith 1995).

The taxonomy of *Gossypium* and phylogenetic relationship of species within the genus have been clarified recently using DNA sequencing followed by phylogenetic analysis (Grover et al. 2016; Wendel & Grover 2015).

The genus *Gossypium* contains around 50 species; some of which have been discovered or resurrected recently and new species are likely to be discovered. One of the species, *G. nandewarensense* has been downgraded to subspecies of *G. sturtianum* after rigorous genetic studies (Wajahatullah et al. 1997).

The centre of origin for the genus is most likely Africa where the most diverse group of species exists. Great diversity of wild cotton species is also found in Australia (especially in the Northern Territory (NT) and the north-east of Western Australia (WA)). Figure 1 combines phylogenetic data, genome size and distribution for known *Gossypium* species.

Based on chromosomal similarities, the known *Gossypium* species are classified into eight diploid and one tetraploid genomic groups (Edwards & Mirza 1979; Endrizzi et al. 1985; Stewart 1995). The diploid groups are designated A, B, C, D, E, F, G and K. The tetraploid group designated as AD because it contains both A and D genomes. Each group represents morphologically similar species that can only rarely form hybrids with species from other genomic groups (Table 1). There are 44 diploid species ($2n = 2x = 26$) and six allotetraploid ($2n = 4x = 52$) species known. However, a seventh allotetraploid species has been recently identified (J.F. Wendel, C.E. Grover, J. Jareczek, and J.P. Gallagher, unpublished data, 2014).

G. hirsutum and *G. barbadense*, the two species cultivated in Australia, are in the AD allotetraploid genomic group, subgenus *Karpas* Rafinesque (Seelanan et al. 1999). Like the other AD-genome species, *G. hirsutum* and *G. barbadense* contain one genome similar to those of the A-genome diploids, and one similar to those of the D-genome diploids (Endrizzi et al. 1985; Wendel 1989; Wendel et al. 1989).

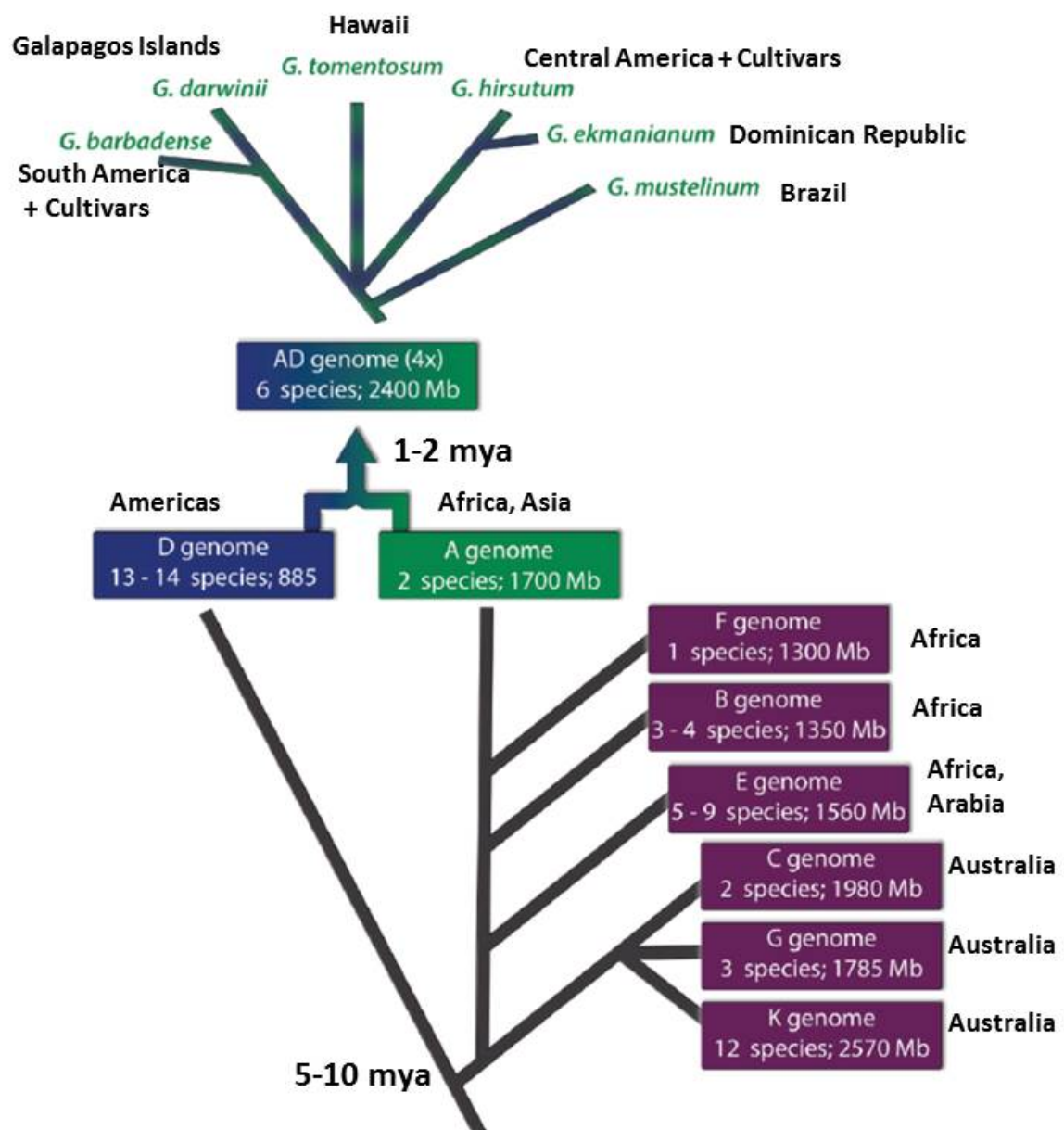

Figure 1: Phylogenetic tree of *Gossypium* species^a.

^a Modified from (Wendel & Grover 2015)

The phylogenetic tree at the bottom represents the eight diploid groups and contains information about the size of the genome in million bases and number of species in each group.

The tree at the top represents the polyploid species and their phylogenetic relationships.

Table 1 Taxonomy of *Gossypium* Species^a

Genomic Group	Species	Distribution
A	<i>G. herbaceum</i> L., <i>G. arboreum</i> L. (syn. <i>G. aboreum</i> L.)	Africa, Asia Minor Africa, Asia Minor, China
B	<i>G. anomalum</i> Wawr. and Peyr., <i>G. triphyllum</i> (Harv. And Sand.) Hochr., <i>G. captis-viridis</i> Mauer, <i>G. trifurcatum</i> Vollesen ^b	Africa, Cape Verde Islands, Somalia
C	<i>G. sturtianum</i> J.H. Willis, <i>G. robinsonii</i> F. Muell.	Australia
D	<i>G. klotzschianum</i> Anderss., <i>G. raimondii</i> Ulbr., <i>G. thurberi</i> Tod., <i>G. armourianum</i> Kearn., <i>G. harknessii</i> Brandg., <i>G. davidsonii</i> Kell., <i>G. aridum</i> (Rose & Standl.) Skov, <i>G. gossypoides</i> (Ulbr.) Standl., <i>G. lobatum</i> Gentry, <i>G. laxum</i> Phillips, <i>G. trilobum</i> (DC.) Skov., <i>G. turneri</i> Fryx., <i>G. schwendimanii</i> Fryxell & S. Koch	Galapagos islands Peru Mexico, Arizona Mexico
E	<i>G. stocksii</i> Mast.ex. Hook., <i>G. somalense</i> (Gürke) Hutch., <i>G. areysianum</i> (Defl.) Hutch., <i>G. incanum</i> (Schwartz) Hille., <i>G. benadireense</i> Mattei, <i>G. bricchettii</i> (Ulbrich) Vollesen, <i>G. vollesenii</i> Fryxell	Arabia Somalia, Kenya, Ethiopia Somalia
F	<i>G. longicalyx</i> Hutch. and Lee	Africa
G	<i>G. bickii</i> Prokh, <i>G. nelsonii</i> Fryx., <i>G. australe</i> F. Muell.	Australia
K	<i>G. costulatum</i> Tod., <i>G. cunninghamii</i> Tod., <i>G. enthyle</i> Fryxell, Craven & J.M. Stewart, <i>G. exiguum</i> Fryxell, Craven & J.M. Stewart, <i>G. londonderriense</i> Fryxell, Craven & J.M. Stewart, <i>G. marchantii</i> Fryxell, Craven & J.M. Stewart, <i>G. nobile</i> Fryxell, Craven & J.M. Stewart, <i>G. pilosum</i> Fryx., <i>G. populifolium</i> (Benth.)Tod., <i>G. pulchellum</i> (C.A. Gardn.) Fryx., <i>G. rotundifolium</i> Fryxell, Craven & J.M. Stewart, <i>G. anapoides</i> J.M. Stewart, Craven, Brubaker and Wendel ^c	Australia
AD	<i>G. hirsutum</i> L. <i>G. barbadense</i> L. <i>G. tomentosum</i> Nutt. ex Seem. <i>G. mustelinum</i> Miers ex Watt <i>G. darwinii</i> Watt <i>G. lanceolatum ekmanianum</i> Tod ^d	Cultivars, Central America Cultivars, South America Hawaiian Islands Brazil Galapagos Islands Dominican Republic

^a Modified from (Endrizzi et al. 1985; Percival et al. 1999; Seelanan et al. 1999; Stewart 1995)^b Retained in *Gossypium* genus as (2005).^c New species (Stewart et al. 2015)^d New species (Grover et al. 2015; Krapovickas & Seijo 2008)

1.1 Taxonomy and distribution of native Australian cotton species

The Australian flora contains 17 native *Gossypium* species that are all members of a distinct group found exclusively in Australia — *Gossypium* subgenus *Sturtia*. They are distant relatives of the cultivated cottons that originated in the Americas (Brubaker et al. 1999a; Brubaker et al. 1999b; Fryxell 1979b; Fryxell 1992; Seelanan et al. 1999). The Australian *Gossypium* species are all diploid ($2n = 26$) and fall within the three taxonomic sections of the subgenus *Sturtia*, C, G or K. Section *Sturtia* (C-genome) contains two species, including Sturt's desert rose (*G. sturtianum*, the floral emblem of the NT); Section *Hibiscoidea* (G-genome) contains three species and Section *Grandicalyx* (K-genome) contains 12 species (Wendel & Cronn 2003).

The centre of *Gossypium* diversity in Australia is in northern WA and the NT. Interestingly, 12 out of 17 Australia's *Gossypium* species are found in the relatively small coastal area in northern WA. Of the remaining four species, *G. sturtianum* is the most widely distributed. It is a shrubby species, occurring as small isolated populations, widely scattered across the sub-tropical to warm temperate arid zones of Australia, in Queensland (QLD), New South Wales (NSW), South Australia (SA) and WA (Seelanan et al. 1999). Like *G. sturtianum*, *G. australe* has a broad east coast – west coast distribution, but its indigenous range is north of that of *G. sturtianum*, extending from southern areas of the NT to Katherine, in the north of the NT. Finally, *G. bickii* occurs largely within central NT, while *G. nelsonii* is distributed in a band from central NT to central QLD. Figure 2 shows the distribution of all native Australian *Gossypium* species combined.



Figure 2: Distribution of native *Gossypium* species in Australia.

The map has been created using “The Atlas of Living Australia” interactive map service (ALA 2010).

SECTION 2 ORIGIN AND CULTIVATION

2.1 Centre of diversity and domestication

The word ‘cotton’ is used in this document to refer to *G. hirsutum* and *G. barbadense*, however, generally ‘cotton’ refers to four species in the genus *Gossypium* (Malvaceae) - *G. hirsutum* L., *G. barbadense* L., *G. arboreum* L. and *G. herbaceum* L. - that were domesticated independently as source of textile fibre (Brubaker et al. 1999a). Today, *G. hirsutum* and *G. barbadense* are the major cultivated cotton species, with *G. hirsutum* accounting for 90% of world production (Jenkins 2003). *G. barbadense* represents approximately 5% of world fibre production (Wu et al. 2005) and is cultivated primarily in Egypt, Peru, Sudan, USA and parts of the former Soviet Union. *G. arboreum* is grown mainly in India and *G. herbaceum* is grown in the drier regions of Africa and Asia (Jenkins 2003). In Australia only *G. hirsutum* and *G. barbadense* are grown commercially with *G. hirsutum* comprising 99% of plantings in 2006/2007 (Information supplied by Monsanto). More recently it is estimated that over 90 % of cotton grown, both in Australia and worldwide, is *G. hirsutum* (CottonInfo 2016).

The place of origin of the *Gossypium* genus is thought to be Africa, based on genetic diversity of African/Arabian species. The primary centres of diversity for the genus are west-central and southern Mexico (18 species), north-east Africa and Arabia (14 species) and Australia (17 species). The genus *Gossypium* is thought to have separated from *Kokia* and *Gossypoides*, the most closely related genera in the *Gossypieae*, approximately 12.5 million years ago in the Miocene period (Seelanan et al. 1997; Wendel & Albert 1992) or slightly more recently in the Pliocene (Cronn et al. 2002). Based on molecular evidence such as DNA sequence data, allotetraploid cotton species (AD genomes) are the result of hybridisation between A-genome and D-genome species in mid-Pleistocene, 1-2 million years ago (Figure 1). This event occurred when Old World’s A-genome species crossed the Atlantic and hybridised with American D-genome species followed by genome duplication (Wendel & Grover 2015). This period was characterised by fluctuating sea levels due to glaciation, and the coastal distribution of the allelotetraploids may have enabled them to exploit the disturbed littoral areas (Fryxell 1979b).

Archaeological records indicate that *Gossypium* fibre has been used since 6000 BC. A *Gossypium* thread, used to string copper beads, from Mehrgarh in Pakistan has been dated at 6th millennium BC (Moulherat et al. 2002). It is unknown whether this is from a domesticated cotton species, but it suggests that cotton fibre was known and used at that time. Cotton was probably used as wadding, packing or for dressing wounds prior to being used for spinning into yarn (Smith 1995). *Gossypium* remains, in the form of cloth, string, assorted bits of fibre and boll fragments were found in different layers of deposits in caves in Tehuacan Valley in Mexico (Smith, Jr. & MacNeish 1964). These have been identified as being from tetraploid *Gossypium*, with the earliest bolls dating from approximately 5800 BC. Archaeological remains of scraps of fabrics and cords, unprocessed fibres formed into plugs and cotton boll segments from a site in Peru are thought to be the earliest forms of domesticated *G. barbadense*. The finds show a continuum of increasing seed size and fibre diameter from the earlier (2500 BC) to later (1000 BC) levels (Stephens & Moseley 1973).

The geographic centre of origin for *G. hirsutum* is North and Central America and Mexico, and for *G. barbadense* is South America (Jenkins 2003). *G. hirsutum* was probably first domesticated by pre-Columbian people of the Yucatan peninsula (Brubaker & Wendel 1994). It is believed that *G. hirsutum* was cultivated by the Pueblo Indians in the south west USA as early as the first century AD (Fryxell 1979a). These early semi-domesticated forms dispersed into the rest of Mesoamerica as well as northern South America and into the Caribbean (Iqbal et al. 2001). Selection then occurred for reduced seed dormancy, annualised growth habit and photoperiod independent flowering creating genotypes more similar to modern cultivars. Interestingly, modern North American *G. hirsutum* has a very limited genetic diversity, thought to be due to a genetic bottleneck resulting from the selection pressure of domestication (Iqbal et al. 2001). This is hypothesised to partly result from the Kekchi Indians of Guatemala intercropping cotton with capsicums and harvesting the cotton as soon as the first bolls developed to prevent competition with the capsicums, thus rigorously selecting for early maturity along with reduced seed dormancy and annual growth.

Cotton remains from archaeological excavation sites from northern and central coastal Peru show a continuum to a strongly reduced fuzz layer (tufted seed) with a kidney shaped seed, which was more easily ginned by hand, with no hard seeds and no delayed germination. Later domestication introduced higher percentage lint, longer and stronger lint and different colour fibres (Westengen et al. 2005).

Most wild cottons have a short day photoperiod response for flowering so during domestication cotton has been selected to be insensitive to photoperiod (Lee 1984). Annuals are unknown amongst the wild species of *Gossypium* (Fryxell 1979a). Annual growth habit and the concomitant day-neutral flowering response is a major evolutionary step that occurred due to human selection and enabled growth of these plants outside of the tropics. Wild species of cotton have a fairly high percentage of 'hard' or dormant seed which can persist in a seed bank prior to germination (Jenkins 2003). This trait has been bred out of modern cotton cultivars, as it is advantageous for all the seed planted to germinate immediately after sowing. Similarly, modern annual cultivars have seed aggregated in compact locks, which remain in bolls to aid harvesting whereas the wild species have seeds that drop individually and scatter freely (Stephens 1965; Stephens 1970). Data suggests that a doubling of seed size has led to a 3-fold increase in lint index (g lint/100 seed) and an 80% increase in mean fibre length during domestication (Stephens 1965). This increased fibre length has been achieved by a prolonging of the fibre elongation period and greater growth rate early in fibre development in modern cultivars compared to wild *G. hirsutum* (Applequist et al. 2001).

Today, indigenous *G. hirsutum* is widely distributed in Central and South America, the Caribbean and some Pacific Islands.

The maritime subsistence for the Andean civilisations, depending in part on cotton fishing nets, has led to the perception that the domestication of *G. barbadense* took place along the coastline (Westengen et al. 2005). Cotton seeds, fibres, fabric and fishing nets have been found at Huaca Prieta on the north coast of Peru, dating from 1500–2400 BC. From this centre *G. barbadense* dispersed into South America, West Indies and the Galapagos. This may have been carried by humans or naturally by ocean currents (Smith 1995).

G. barbadense has a more southerly indigenous range, centred on the northern third of South America but with a large region of overlap with *G. hirsutum* in the Caribbean (Wendel & Cronn 2003). However, both species are cultivated commercially in many countries.

2.2.1 *Origin in Australia*

Cotton was introduced to Australia as a source of textile fibre. Although sporadic attempts were made to produce cotton in the years following European settlement in 1788, commercial cotton cultivation began in QLD and NSW in the 1860s when the American Civil War caused shortages in world cotton supplies (Constable et al. 2001). Subsequently, cultivation was attempted in the NT in 1882 and the Kimberley's, Western Australia in 1947, although in these northern regions the rainfall, high UV and prevalence and impact of insect pests limited the commercial viability of continued plantings (Wood & Hearn 1985). It was not until the 1960s that the modern intensive Australian cotton industry was established, primarily in northern NSW and southern QLD (Hearn & Fitt 1992).

G. hirsutum may also have arrived in northern Australia naturally, via ocean currents from Central America (Fryxell 1966; Fryxell 1979b). When this may have occurred is unknown, and it has not been substantiated. The primary evidence for this supposition is the presence along coastal river and beach strands in northern Australia of 'naturalised' populations of agronomically primitive cotton with morphological features that suggest they are not derived directly from modern, elite *G. hirsutum* cultivars. They may be descendants of long-distance transoceanic immigrants as proposed by Fryxell, or alternatively, feral derivatives of primitive varieties introduced for cultivation before 1900.

2.2 Commercial uses

Cotton is currently the leading plant fibre crop worldwide and is grown commercially in the temperate and tropical regions of more than 50 countries (Smith 1999). It is estimated that cotton is cultivated on approximately 2.4% of the World's arable land (Blaise 2006). Specific areas of production include countries such as USA, India, China, America, the Middle East and Australia, where climatic conditions suit the natural growth requirements of cotton, including periods of hot and dry weather and where adequate moisture is available, often obtained through irrigation. Six countries: India, China, USA, Pakistan, Brazil and Uzbekistan are major cotton producers. Together they produce about 80% of world's cotton. Australian exports comprise approximately 3% of the world cotton export.

World cotton area fluctuates between 30 to 35 million ha. Annual production of cotton was between 22 to 27 million tonnes during 2012-2015 (Cotton Incorporated 2016b). In Australia, annual average production between 2009-2014 was 881,463 tonnes and valued at \$2 billion (Cotton Australia 2014; Cotton Incorporated 2016c). The highest annual amount was in the 2011-2012 season at 1.2 million tonnes and lowest production was in 2007-2008 at 137 kilotonnes (Cotton Australia 2016a; Cotton Incorporated 2016c).

Over 99% of Australian cotton production is exported. In 2012, Australia exported 1.2 million tonnes of cotton. The major markets for Australian cotton are (in descending order) China, Indonesia and Thailand, followed by Republic of Korea, Pakistan, Japan and Bangladesh (ABARES 2013; Cotton Incorporated 2016c).

G. barbadense is grown for its fibre quality as it has longer staple length (44–50 staple length, an equivalent of 35–40 mm) compared to *G. hirsutum* which has staple length of 34 (27 mm). (Cottonguide 2016). Fine fibre produced from *G. barbadense* also demonstrates higher strength than fibre from *G. hirsutum* (Smith 1999) and it is known as Extra Long Staple (ELS) cotton. *G. barbadense* fibre had a price premium in the USA of approximately 80% more than *G. hirsutum* fibre in 2004 (ICAC 2004). The world's production for ELS cotton varied from 290,000 to 660,000 metric tonnes between 2012 and 2015 as could be seen in Figure 3. Due to low yield and special growth requirements for *G. barbadense*, the area for its cultivation comprises less than 2% of the total cotton growing area and account for only about 3% of the world's total cotton production. It is economically feasible to grow *G. barbadense* only if it sold for the premium price or/and subsidised.

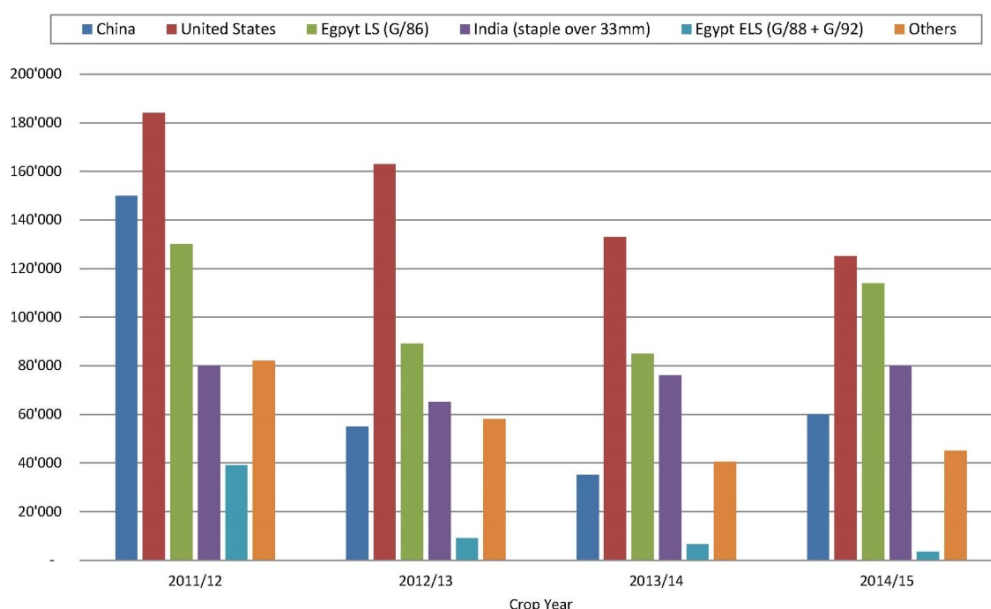

Figure 3: Extra long cotton production in tons (US ton)^a.

^a Data from <http://www.reinhart.com/our-business/long-staple-cotton/>

Cotton is primarily grown as a fibre crop. It is harvested as 'seed cotton', which is then 'ginned' to separate the seed and lint. The long 'lint' fibres are further processed by spinning to produce yarn that is knitted or woven into fabrics. Cotton fabrics, used in clothing, upholstery, towels and other household products, are made from cotton lint.

The ginned *G. hirsutum* seed is covered in short, fuzzy fibres, known as 'linters'. These must be removed before the seed can be used for planting or crushed for oil. The linters are produced as first-cut or second-cut linters. The first-cut linters have a longer fibre length and are used in the production of mattresses, furniture upholstery and mops. The second-cut linters have a much shorter fibre length and are a major source of cellulose for both chemical and food uses. They are used as a cellulose base in products such as high fibre dietary products as well as a viscosity enhancer (thickener) in ice cream, salad dressings and toothpaste. In the chemical industry the second-cut linters are used

with other compounds to produce cellulose derivatives such as cellulose acetate, nitrocellulose and a wide range of other compounds (Gregory et al. 1999). *G. hirsutum* ginned seed comprises 17% crude oil, 45% meal, 10% linters and 28% hulls (Smith 1995). It should be noted that *G. barbadense* cotton seed does not produce linters and therefore is only processed into oil, meal and hulls.

De-linted cotton seed (ie. seed with no lint or linters) is processed into oil, meal and hulls (Cherry & Leffler 1984). The processing of cotton seed oil involves a series of steps including heating, addition of sodium hydroxide, bleaching with clay, filtering and treating with steam under vacuum (OECD 2004). Cotton seed oil has been in common use since the middle of the nineteenth century and achieved GRAS (Generally Recognised As Safe) status under the United States Federal Food Drug and Cosmetic Act because of its common use prior to 1958 (ANZFA 2002). It is used in a variety of products including edible vegetable oils and margarine, soap and plastics (Frank 1987).

Cotton seeds contain around 23% of crude protein (Bertrand et al. 2005). Cotton seed meal is the product remaining once the oil has been removed by crushing and can contain up to 41 % of protein (Smith 1995).

Cotton seed, or meal, flour or hulls derived from it, is used in food products and for animal feed, but this is limited by the presence of natural toxicants in the seeds (gossypol and cyclopropenoid fatty acids; see Section 5). Although cotton seed meal is not used for human consumption in Australia or New Zealand, it has been approved for use in human food in the USA and other countries, when derived from gossypol-free varieties of cotton or after processing to remove the gossypol. The FAO and WHO permit up to 0.6 µg/mg (600 ppm) free gossypol in edible cotton seed products, whereas the FDA has a lower limit of 450 ppm (Lusas & Jividen 1987). Human consumption of cotton seed meal is reported mainly in central American countries and India where it is used as a low cost, high quality protein ingredient (Frank 1987).

Cotton trash can be used as a bulking agent to improve the efficacy of animal manure composting (Brampton 2001). In the USA, cotton trash has been investigated as a fuel. The cotton stalks have a similar specific energy (17.1–18.1 MJ/kg) to wood (Coates 2000) which has led to the proposal that the trash could be used as an industrial fuel for a power plant (Gomes et al. 1997) or combined with pecan shells to produce BBQ briquettes (Coates 2000). There has also been some interest in using cotton waste to ferment to produce ethanol (Jeoh & Agblevor 2001).

Extracts from cotton plants, which would be primarily gossypol, have been used as a medicine. In traditional medicine *G. barbadense* leaves have been used as a treatment for nausea during pregnancy or for ‘proud flesh’ (swollen tissue around a wound) (Sawyer, Jr. 1955). *G. barbadense* extracts are still sold for treatment of hypertension, fungal infection and menstrual stimulant (Tropilab Inc. 2007) (See Section 5.4 for more information).

2.3 Cultivation in Australia

2.3.1 Commercial propagation

Cotton is generally propagated by seed. In Australia, seed can be ordered with various seed treatments such as fungicides, systemic insecticides or a plant activator, thought to provide increased plant resistance against diseases (Cotton Seed Distributors 2007).

Seed for planting is generally delinted. This can be achieved using a mechanical, flame or acid delinting process (Gregory et al. 1999). Sulphuric acid delinting is used most

commonly and is a commercial process carried out in Australia at the factories in WeeWaa and Narromine. Acid delinting heats up the seed and slightly scarifies the seed coat which can help break dormancy and improve germination rates (Gregory et al. 1999).

The isolation distances for production of certified seed of *G. hirsutum* and *G. barbadense* in Australia are different. In the USA, only minimal (5 m) separation is required between different varieties unless there is obvious differences in morphology, such as flower colour or leaf shape when 536 m between varieties is required (Jenkins 2003). The OECD recommends separation distances of 800 m for certified commercial seed production of *G. barbadense* and 600 m for *G. hirsutum* (OECD 2007) and this standard has been adopted by some seed companies in Australia (Cotton Seed Distributors 2007). QSEED specify 600 m for *G. barbadense* and 200 m for *G. hirsutum* (QSEED Pty.Ltd. 2004). This difference is thought to reflect the higher value of *G. barbadense* cotton lint and the low tolerance to the presence of *G. hirsutum* genes (Brett Ross 2007 pers. comm.) rather than a greater likelihood of out-crossing by *G. barbadense*.

Hybrid cotton, consisting of either intraspecific or interspecific hybrids between *G. hirsutum* and *G. barbadense* is widely grown in some countries including India and China. It was estimated in 2006 that 50% of the cotton acreage in these countries is planted to hybrid cotton (Blaise 2006). In India seeds of hybrid cotton are commercially produced by hand emasculation and pollination, or hand pollination of male sterile lines. However, in Australia and other countries where labour costs are high, this process is considered economically unfeasible. Research into insect pollination of male sterile lines in Arizona, USA (Moffett et al. 1975) indicated that insect pollination rates were probably not high enough for hybrid cotton production.

2.3.2 *Scale of cultivation*

In Australia the total area planted to cotton varies from season to season with 70 000 ha planted in 2007–08 compared with over 550 000 ha planted in 2011–12. A seasonal overview of the total crop (from 1990 to 2016) in bales as well as the area used for cotton is presented in Figure 4.

The size of cotton farms in Australia range from 300 to 4400 ha (Hearn & Fitt 1992), with an average size of 500 ha according to Cotton Australia. Average yield was around 10.24 bales/ha in 2014 and 12.6 bales/ha in 2015, while the top 20% of Australian growers achieved yields of 11.55 bales/hectare in 2014 and 14.3 bales/ha in 2015 (CRDC 2014; CRDC 2015). Average yield has increased from 6 bales/ha in mid-1990's to 10.5 bales/ha in 2013 (CRDC 2015). The yield that has been achieved in Australia is the highest in the world and is about three times the world's average (Figure 5). It is predicted that both the area used for cotton and the yield have reached their peak and will be similar to present values over the next few years. The main limiting factor for the expansion of cotton growing area is availability of water as 95% of Australian cotton is irrigated (CottonAustralia 2016).

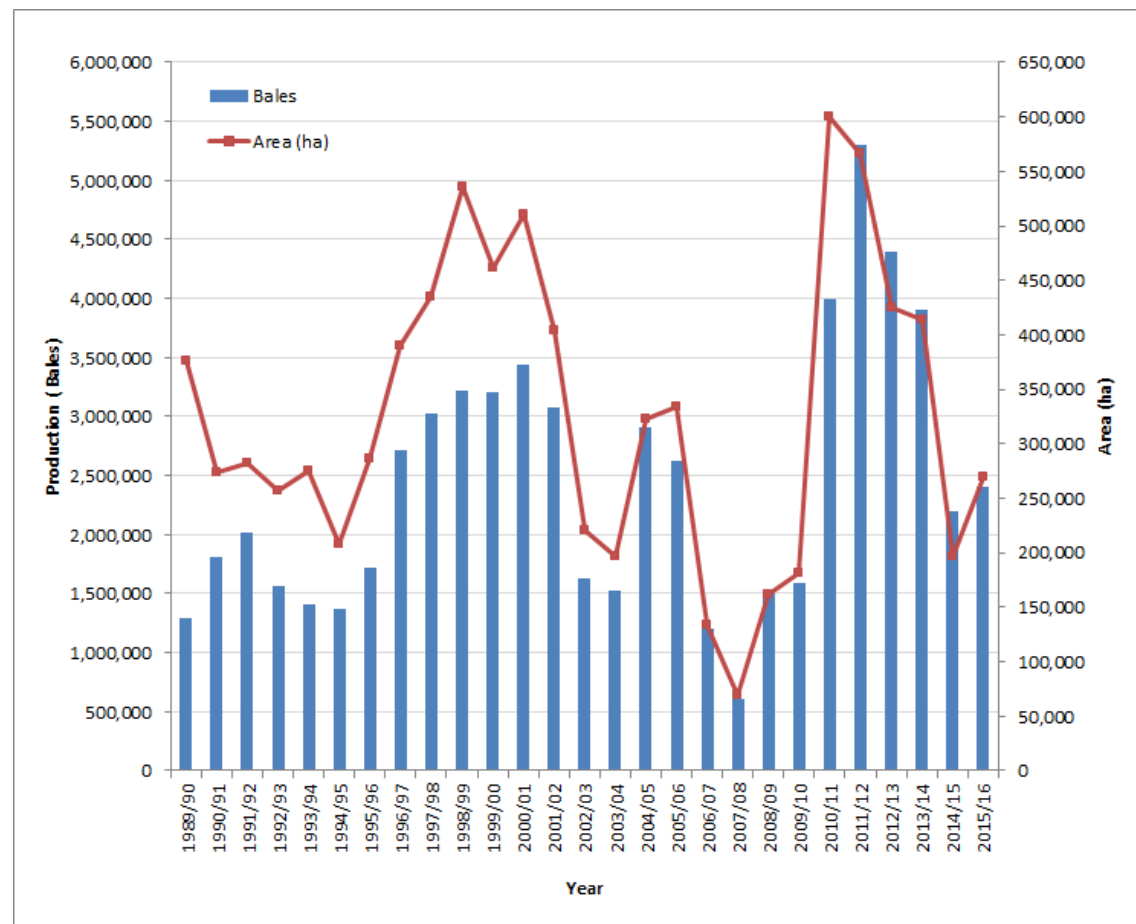

Figure 4: Seasonal cotton crop in Australia^a

^a Data provided by Cotton Australia. 2015/16 data is an estimated figure.

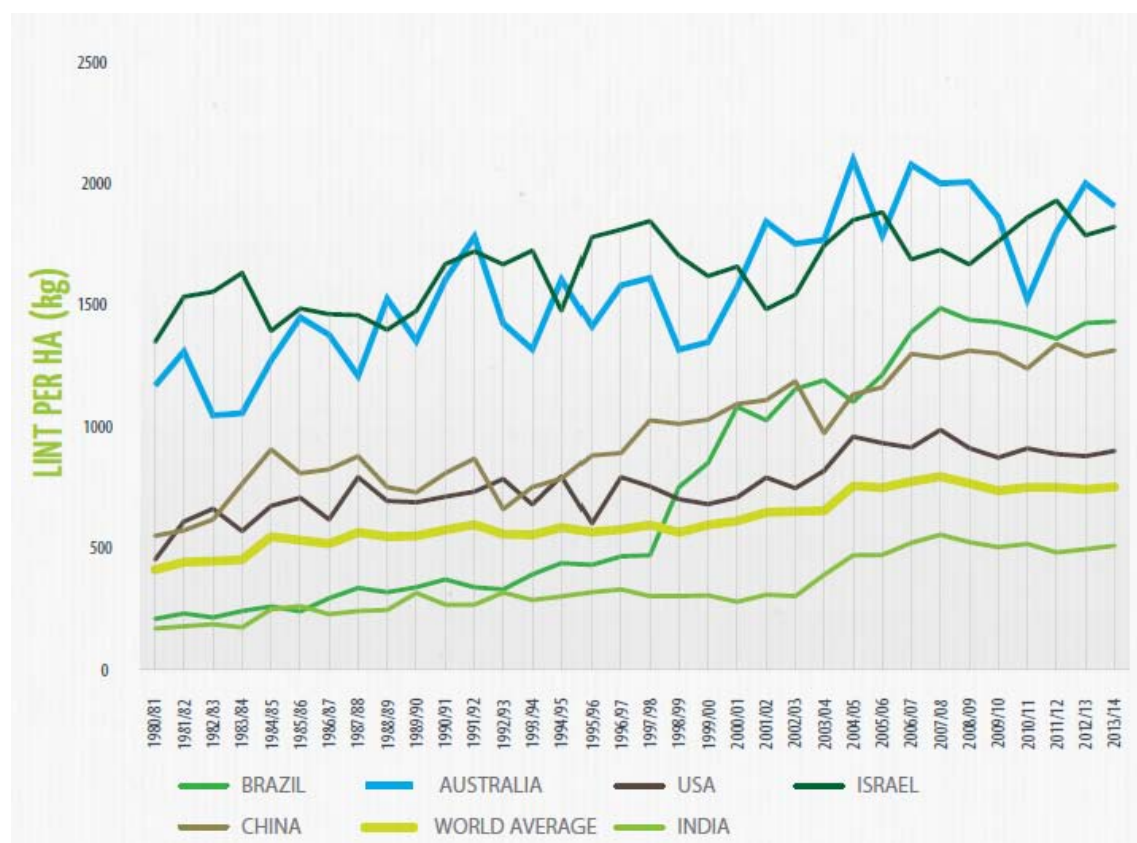

Figure 5: Dynamics of cotton lint yield in major cotton producing countries^a

^a Data from Australian grown cotton sustainability report 2014 (Cotton Australia 2014).

In Australia, the bulk of the cotton industry is concentrated in northern NSW and southern QLD around river valleys.

In NSW, cotton is grown along the Barwon and Darling rivers in the west and the Lachlan and Murrumbidgee rivers in the south. It also cultivated south from the Macintyre River on the Queensland border and covers the Gwydir, Namoi and Macquarie valleys. In Queensland, cotton is grown in the Darling Downs, St George, Dirranbandi and Macintyre Valley regions and also near Emerald, Theodore and Biloela in Central Queensland

G. barbadense is cultivated around Bourke, Tandou and Hillston in NSW and accounts for about 1% of the total cotton (Cotton Research and Development Corporation 2013).

The major cotton growing regions in Australia are listed in Table 2 and illustrated on the map (Figure 6). A detailed map for the current growing season is available at CottonMap.com.au.



Figure 6: Major cotton growing regions^a

^a Data from the Australian grown cotton sustainability report 2014 (Cotton Australia 2014).

Table 2 Major cotton growing regions in Australia.

State	Cotton growing region	LGAs	Towns
QLD	Central Highlands	Emerald, Peak Downs	Emerald
QLD	Dawson - Callide	Banana	Theodore, Biloela, Moura
QLD	St George - Dirranbandi	Balonne	St George, Dirranbandi
QLD	Darling Downs	Wambo, Dalby, Jondaryan, Chinchilla, Pittsworth, Milmerran	Dalby, Chinchilla, Oakey, Pittsworth, Milmerran, Toowoomba
QLD/NSW	Macintyre Valley	Waggamba (QLD), Moree Plains (NSW)	Goondiwindi, Mungindi, Bogabilla

State	Cotton growing region	LGAs	Towns
NSW	Gwydir Valley	Moree Plains, Walgett	Moree, Collarenebri
NSW	Upper Namoi	Gunnedah	Gunnedah, Boggabri, Curlewis
NSW	Lower Namoi	Narrabri, Warren	Narrabri, Wee Waa, Walgett
NSW	Macquarie Valley	Narromine, Warren	Narromine, Warren, Trangie, Dubbo
NSW	Bourke	Bourke	Bourke
NSW	Lachlan - Murrumbidgee	Carrathool, Lachlan	Hillston, Lake Cargellico, Griffith

Source: modified from (Reeve et al. 2003)

Climates with long, warm summers are typical for *G. hirsutum* growing regions in Australia. *G. barbadense* has similar requirements, although, due to its requirement for a longer growing season, little or no rainfall after March is essential for fibre maturation.

Climatic data for some of these cotton growing areas are given in Table 3.

Table 3 Climatic data for cotton growing regions in Australia.

Representative site (within area)	Av. daily max/min temperature °C (summer)	Av. daily max/min temperature °C (winter)	Av. monthly rainfall mm (summer)	Av. monthly rainfall mm (winter)
Bourke NSW (Bourke)	35.6/20.3	19.0/5.6	38.8	23.6
Hillston Airport NSW (Carrathool)	32.4/17.6	15.8/4.6	28.7	32.1
Emerald QLD Post Office (Emerald)	34.2/20.3	23.3/7.8	84.4	27.8
Hay NSW (Hay)	32.2/15.9	16.0/4.2	27.3	32.9
Menindee NSW (Lake Tandou)	33.5/17.7	17.8/4.7	21.9	19.2
Moree NSW (Moree Plains)	34.4/18.7	19.5/4.3	64.1	73.2
Narrabri West Post Office NSW (Narrabri)	32.3/17.3	18.9/4.5	72.5	45.7
Cunnamulla QLD (Paroo)	35.3/21.5	19.8/6.5	45.3	22.1
Warren NSW (Warren)	33.0/17.9	17.0/3.4	56.8	30.3

Source: <<http://www.bom.gov.au>>.

POSSIBLE AREAS FOR EXPANSION OF THE COTTON INDUSTRY

Opportunities for further expansion of the *G. hirsutum* industry in southern Australia are limited mainly by the length of growing season in VIC and southern NSW, or availability of irrigation water in NSW, SA, and WA (See Section 2.3.2).

Opportunities for further expansion of the *G. barbadense* industry in southern Australia are limited mainly by the humidity and rainfall during crop maturation and the length of growing season (G. Constable; CSIRO; pers. comm. 2007).

A study by the Australian Cotton Cooperative Research Centre (ACCRC), based on average temperatures during the growing season, timing of rainfall, and the suitability of the soil for cotton cultivation, indicated considerable potential for expansion into northern Australia in particular areas of WA, the NT and QLD (Australian Cotton Cooperative Research Centre 2001). However, to date such expansion into northern areas has not occurred, with the majority of cotton produced in the Murray-Darling and Fitzroy River Basins (Silburn et al. 2013).

Cultivation of cotton in North Queensland and NT historically proved difficult due to abundance of pests. Growing of cotton during summer is also affected by high humidity at the harvesting period and impact greatly on cotton fibre quality (Eastick 2002; Farrell & Roberts 2002). Since the introduction of pest-resistant GM cotton varieties, this problem has become less acute. A combination of GM varieties and a shift towards growing of cotton during winter could be a potentially feasible option. Besides climate suitability and pest control, the main limiting factor for industry expansion is the absence of infrastructure for processing and high transportation cost.

COMMERCIAL GM COTTON IN AUSTRALIA

In Australia over 99.5% of currently grown cotton is genetically modified, 95% of those varieties contain stacked traits for insect resistance and herbicide tolerance (Cotton Australia 2015). The list of GM cotton lines approved for commercial release in Australia can be found at the [OGTR website](#). Figure 7 illustrates the adoption of GM cotton in Australia.

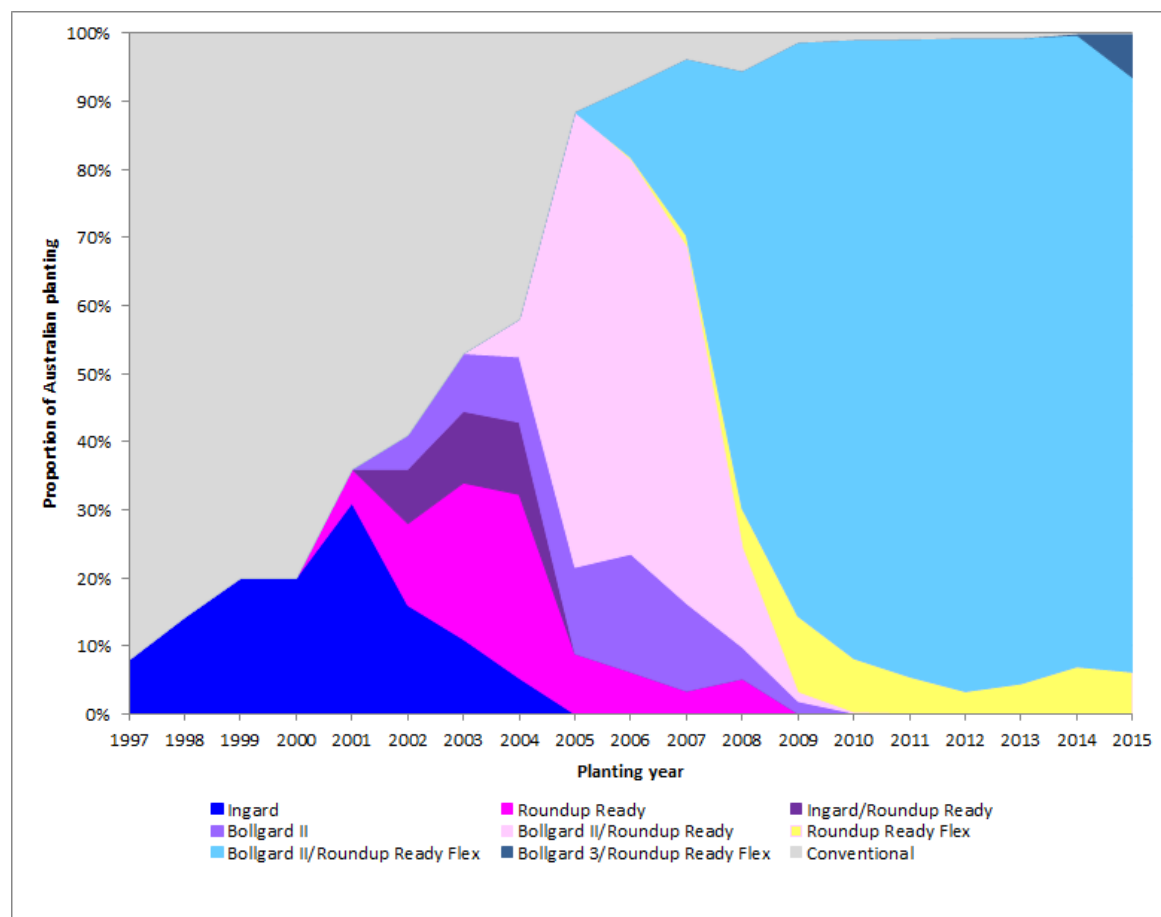

Figure 7. Australian GM cotton adoption by product (1997–2016)^a

^a Data provided by Monsanto Australia.

'Planting Year' is the year in which crops are planted. For example 2015 is the planting year for production year 2015/16 – crops are planted in late 2015 and harvested in early 2016.

2.3.3 Cultivation practices

Temperature is the dominant environmental factor affecting *G. hirsutum* development and yield (Australian Cotton Cooperative Research Centre 2002b; Constable & Shaw 1988). Cotton is planted when the minimum soil temperature at 10 cm depth is 14°C for at least three successive days (CottonInfo 2016). Cotton seedlings may be killed by frost and a minimum of 180–200 frost-free days of uniformly high temperatures (averaging 21–22°C) is required after planting for *G. hirsutum* (Duke 1998) and 200–250 days for *G. barbadense* (Unruh & Silvertooth 1997). Growth and development of cotton plants below 12°C is minimal and a long, hot growing season is crucial for achieving good yields (Constable & Shaw 1988). Ideal soil temperatures for cotton establishment are between 12 and 28 °C (CottonInfo 2016).

The timing of cotton cultivation varies slightly throughout Australia, depending on climate and therefore when the appropriate soil temperature is reached. Cotton farming activities include soil preparation during August–September, planting in September–October, managing weeds, pests and watering during the growing season in November–February. Defoliation, harvesting and transportation for processing are done during March–May. Cotton growers may also plant other crops during the off-season period from May–August (Cotton Australia 2016d). *G. barbadense* may be planted earlier and harvested later than *G. hirsutum*.

Cotton rotation systems traditionally involve two years of cotton followed by a year of wheat and occasionally may include a legume crop in the rotation (Anthony 2003). The cereal rotation was used primarily to break cotton disease cycles, however the inclusion of legumes such as faba bean (*Vicia faba*) became more common in NSW (Rochester et al. 1998). Research has indicated that the inclusion of a forage legume crop such as vetch (*Vicia villosa*) in the rotation can increase the yield of the following cotton crop by 13% (Rochester & Peoples 2005). A number of potential rotation options can be considered with respect to their effects on disease cycles, pest refuges, soil properties and nutrients and preferred options will vary across sites and due to production requirements (CottonInfo 2016). In Australia, cotton is normally grown as a sole crop, although research in Pakistan has shown that intercropping with sesame, sorghum and soybean can reduce weeds (Iqbal et al. 2007).

Cotton is generally planted 4 cm deep into the soil with the aim of establishing 8 1- 12 plants per metre for irrigated cotton or 5 -8 per metre for dryland. Row configurations may include skip row configurations, particularly for dryland cotton or in situations where irrigation water is scarce (CottonInfo 2016).

The timing of planting for GM insect resistant *G. hirsutum* (and its stacks with other genes) is prescribed by the Resistance Management Plan (RMP) as approved by the cotton industry's Transgenic and Insect Management Strategy (TIMS) Committee. The RMP requires various resistance mitigation measures by each grower to ensure resistance to the insect resistance proteins can be effectively managed. These measures include requiring the grower to plant refuge crops of minimum sizes, types and distances from the GM crop, fixed planting windows, post harvest crop destruction, control of volunteer and ratoon cotton, pupae destruction and trap cropping (APVMA 2003).

Egyptian studies have found factors affecting transpiration rates in *G. barbadense* have a limiting effect on yield even when adequate soil moisture is available (Sawan et al. 2002; Sawan et al. 2004; Sawan et al. 2005). *G. barbadense* requires low humidity conditions during growth to limit conditions favourable to diseases such as alternaria and boll rots (and to bacterial blight if the variety is not resistant). Dry conditions are also especially required during fibre development and crop ripening as the fibre is susceptible to weathering resulting in price discounts which totally remove any of the normal *G. barbadense* premiums (G. Constable; CSIRO; pers. comm. 2007).

Crop yields may be lower in southern growing regions as a result of the shorter summer season. The minimum day degrees required from planting of cotton to 60% boll opening is 2050. For example, cotton planted on 1 October near Warren (Macquarie Valley, NSW) could be expected to reach 60% boll opening by 31 March the following year. Day degrees, or heat units, are calculated progressively during the season from the number of days with a temperature over 12°C using the formula:

$$\text{Day degrees} = [(\text{daily max. temp} - 12) + (\text{daily min. temp} - 12)]/2$$

The majority of Australia's cotton production occurs in the Murray-Darling and Fitzroy River basins under furrow irrigation (Silburn et al. 2013). Water availability is one of the major factors influencing the yield. In the last few seasons the area of dryland cotton that is relying on rain has decreased from 25% in 2010/2011 to around 5% in 2012/2013, 7% in 2013/2014 and 5% in 2014/2015 (Cotton Australia 2015; Cotton Australia 2016b). The main reason for that is the lower yield for unirrigated cotton, which was about 3 times lower in 2014/2015 season compared to irrigated cotton.

When cotton is grown as an unirrigated crop the biggest climatic factor influencing cotton yield is rainfall (Ford & Forrester 2002). In Australia, the majority of dryland production occurs in areas that have a moderate to high variability in rainfall during January to March, the crucial period of the growing season determining yield quantity and quality (Ford & Forrester 2002; Gibb & Constable 1995). In this period cotton has a daily water use of up to 8–10 mm (Gibb & Constable 1995).

Fields are commonly irrigated five or six times during the growing season between flowering and peak boll development (McLeod et al. 1998). Changes in irrigation practices (such as soil moisture monitoring, laser-assisted soil levelling and use of GPS-guided tractors) have improved the water usage efficiency about 40% over the last 10 years (from 2003 to 2013). The main irrigation method is furrow irrigation when the water is channelled into trenches dug between the rows of plants. Other irrigation methods are drip irrigation and use of lateral-move or centre-pivot sprinklers. Drip irrigation is the method that demonstrated very high energy efficiency combined with high water usage efficiency (Mushtaq & Maraseni 2011).

The indeterminate nature of cotton means some varieties have a tendency to excessive vegetative growth at the expense of reproductive growth. The vegetative growth of the cotton crop can be managed using the application of plant growth regulators such as mepiquat chloride (1,1-dimethyl piperidinium chloride) which reduces gibberellic acid formation (Jost et al. 2006). *G. hirsutum* plants treated with either mepiquat chloride or PGR-IV (indolebutyric acid and gibberellic acid) showed increased yield and boll numbers (Biles & Cothren 2001). In *G. barbadense* the application of mepiquat chloride significantly increased seed cotton and lint yields due to increased boll retention and larger bolls (Sawan 2006). Chemical defoliants are also often used in cotton prior to harvest to facilitate mechanical picking and prevent lint contamination with leaves (Shaw 2002). These can also be used to enhance crop maturity and improve uniformity. The use of defoliants is widespread in Australia and Israel, but less than 50% of the cotton in the USA is treated, with most applications occurring in the western states (Chaudhry 1996). Due to the greater sensitivity of *G. barbadense* to nitrogen availability the crop may have denser foliage than *G. hirsutum* and so greater rates of defoliants are often needed (Cotton Seed Distributors Extension and Development Team 2005).

Ratoon cotton is cotton that has regrown from left over root stock, either from volunteer cotton slashed earlier in the same season or from cotton grown in a previous season. Control of ratoon cotton is important as it is capable of acting as a host reservoir for diseases or insect pests of cotton. Herbicides are generally ineffective on ratoon cotton. However, the cultivation and soil disturbance practices used to destroy over-wintering *Helicoverpa* pupae (as discussed in Section 7.2.1) are an effective control measure for ratoon cotton (Roberts et al. 2002).

High levels of farm hygiene are commonly maintained on cotton farms (for example all equipment is cleaned on entry and exit to a field/farm to prevent the transfer of disease or the spread of weeds) and this is discussed further in Sections 7.1.1 and 7.12. Weeds and cotton volunteers on roads and irrigation structures are controlled by mechanical removal or herbicides (Charles et al. 2002) and this is discussed further in Section 8.5.. Transport of ginned cotton seed is conducted in covered vehicle to minimise loss of seed.

2.4 Crop Improvement

2.4.1 Breeding

Cotton is primarily self-pollinating, although out-crossing can occur. The first *G. hirsutum* cotton lines grown in Australia were from the USA. Generally in the USA breeding of *G. hirsutum* has focused on maximum yield and broad adaptation, whereas breeding in *G. barbadense* has emphasised fibre quality (Chee et al. 2005a). A survey of USA breeders in 2000 concluded that most *G. hirsutum* work involved crossing closely related parents followed by backcrossing or reselecting from existing crosses, with less than 3% of the breeding material coming from non-*G. hirsutum* sources (Bowman 2000). In Australia the American lines have now been superseded by locally bred lines, which are adapted to Australian conditions. Currently all Australian cotton is planted to CSIRO varieties, some of which are now also used internationally, including the US (CSIRO 2016a). Plant breeding has been focused on crop traits including high yield, improved fibre characteristics, disease resistance, regional adaptation and suitability for dryland growing conditions (CSIRO 2016a). In 2001 it was estimated that breeding has contributed 45% to the improvements in yield seen since 1983 (Constable et al. 2001) and that CSIRO varieties have improved water efficiency and reduced pesticide and herbicide use (CSIRO 2016b).

Modern *G. barbadense* cultivars are highly introgressed with *G. hirsutum* (Percival et al. 1999). Introgressed traits between *G. hirsutum* and *G. barbadense* such as day length neutral flowering, disease resistance and heat tolerance have been maintained through selection (Brubaker et al. 1999a; Wang et al. 1995). This has led to most commercial cultivars of *G. barbadense* having an average of 8–12% introgressed *G. hirsutum* DNA (Wang et al. 1995).

G. hirsutum and *G. barbadense* share the AD tetraploid genomes, are not separated by any large-scale chromosomal rearrangements (Gerstel & Sarvella 1956), and can be hybridised to produce fertile F₁ progeny. However, F₂ progeny show evidence of lethal gene combinations in succeeding generations (Gerstel 1954; Stephens & Phillips 1972). The two species have different ribosomal DNA sequences (Wendel et al. 1995) and chloroplast genomes (Wendel & Albert 1992), although sequencing of the chloroplast genomes has revealed many similarities (Ibrahim et al. 2006; Lee et al. 2006). Genetic and physical isolating mechanisms have evolved to keep the two species distinct; these include incompatibility at the ‘corky’ locus (Stephens 1946; Stephens 1950a; Stephens 1950b; Stephens & Phillips 1972), differences in the timing of pollen shedding (Stephens & Phillips 1972), and selective fertilisation (Brubaker et al. 1999a; Kearney & Harrison 1932). However, these can be overcome with directed breeding. Recent research has involved crossing *G. barbadense* and *G. hirsutum* followed by back crossing into *G. hirsutum* to create mapping families for QTL (quantitative trait loci) analysis of fibre elongation (Chee et al. 2005a), fibre fineness (Draye et al. 2005), fibre length (Chee et al. 2005b) as well as improved fibre and agronomic traits (Saha et al. 2006).

Wild relatives of the cultivated tetraploid cottons are being investigated as sources of novel genes. For example, *G. sturtianum* accessions have been identified which are resistant to Fusarium wilt (McFadden et al. 2004). Hybrids formed between these and *G. hirsutum* also show enhanced wilt resistance, suggesting that *G. sturtianum* may possess a useful source of resistance which could be introgressed into commercial cultivars (Becerra Lopez-Lavalle et al. 2007), however many backcross generations are needed to produce a commercial quality phenotype. *G. raimondii* shows resistance to

jassid insect pests and this species has been used in an attempt to transfer this resistance to *G. hirsutum*. The *G. raimondii* x *G. hirsutum* hybrids produced showed jassid resistance and after colchicine treatment to restore fertility these are being backcrossed to the *G. hirsutum* parent (Saravanan et al. 2007).

2.4.2 Genetic modification

The first report of regeneration of cotton from tissue culture was in 1983 (Davidonis & Hamilton 1983). Since then, transformation of cotton has been achieved, but mainly using the readily regenerable *G. hirsutum* Coker varieties of cotton, followed by backcrossing to commercial varieties. Although many varieties will form callus and differentiate into somatic embryos they do not successfully regenerate into mature plants (Sakhanokho et al. 2004). Protocols have now been developed for regeneration of commercial varieties of *G. hirsutum* and *G. barbadense* (Gould et al. 1991; Sakhanokho et al. 2004; Sakhanokho et al. 2001), including the Australian cultivar Siokra 1-3 (Cousins et al. 1991).

Initial transformation experiments used *Agrobacterium tumefaciens* to insert foreign DNA into *G. hirsutum* hypocotyls or cotyledons (Firoozabady et al. 1987), which were then cultured to promote embryogenesis and regenerate plants (Umbeck et al. 1987), a process taking 6–12 months. This has remained the most popular method despite reports of transformation of embryonic suspension cultures via particle bombardment (Finer & McMullen 1990; McCabe & Martinell 1993; Rajasekaran et al. 2000). To overcome the widespread problem of regeneration from somatic embryos seen in commercial cotton varieties, protocols have been developed in which transformation is achieved via particle bombardment of meristems (McCabe & Martinell 1993). More recently, chloroplast transformation using particle bombardment has been reported (Kumar et al. 2004). Transformation of *G. barbadense* has also been achieved using polybrene-spermidine treatment to facilitate the uptake of plasmid DNA (Sawahel 2001).

In 2014, GM cotton occupied 68% of the global cotton area, mostly involving insect-resistant Bt varieties (Clive 2014). The major focus in the production of GM plants has been on resistance to insects and herbicides. Currently the trend is in usage of cotton varieties with several genes for insect resistance stacked together with two or three different types of herbicide resistance. It ensures that pests and weeds are not developing resistance.

Later stage research is still focussed on different agronomic properties. Field trials have been approved in Australia for *G. hirsutum* with 1) improved fibre properties, 2) increased yield, and 3) altered lipid composition in seeds. The list of GM cotton lines approved for field trial in Australia can be found at the [OGTR website](#).

As cotton is one of the world's largest oil seed crops and cotton seed meal is a highly nutritious food source (Wilkins et al. 2000), there has been interest in altering seed gossypol levels to make it suitable as a human food (Lusas & Jividen 1987). Research has produced GM *G. hirsutum* plants with significantly reduced gossypol concentration in the seed, but normal gossypol level in foliage, floral organs and roots (Sunilkumar et al. 2006).

SECTION 3 MORPHOLOGY

3.1 Plant morphology

In nature, *G. hirsutum* is a perennial shrub that grows to approximately 1.5–2 m in height, while *G. barbadense* grows to approximately 3 m in height. Commercially, however, both species are cultivated as approximately 1–1.5 m tall annuals, with destruction of plants after harvesting the fruit for seed and fibre.

Cotton plants have an indeterminate growth habit, meaning the plant can develop leaves, stems, flowers, fruit (bolls) and seed all at the same time. The branches on the cotton plant can be classified as either vegetative or fruiting branches. Vegetative branches have only one meristem and so grow long and straight, whereas fruiting branches have multiple meristems, each starting after the previous fruiting bud and as such exhibit a zig-zag growth habit. The first five main stem nodes support primarily vegetative growth and fruiting branches commence thereafter, with branches showing a $\frac{3}{8}$ alternate phyllotaxy as shown in Figure 8 (Oosterhuis & Jernstedt 1999; Ritchie et al. 2007).

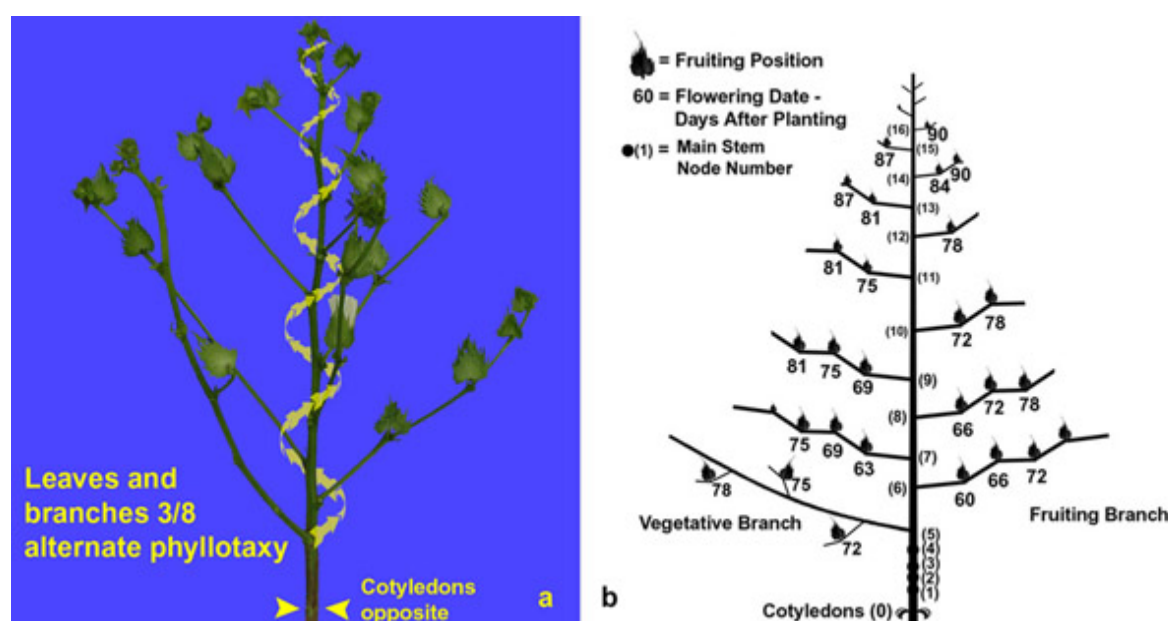

Figure 8: Cotton plant morphology

(a) A defoliated cotton plant shows the $\frac{3}{8}$ alternate phyllotaxy of branches. Each branch is $\frac{3}{8}$ of a turn around the stem from the branch below it. The branches form from the axils of main stem leaves.

(b) A diagram of the general timing of flower emergence from buds on the fruiting branches by fruiting position (used with permission from Ritchie et al. 2007)

G. hirsutum is heliotropic, its leaves are generally flat and track the sun to maximise light adsorption throughout the day, whereas *G. barbadense* leaves are stationary and are cupped to maximise capture morning and afternoon sunlight, but provide shading in the middle of the day to reduce photobleaching and transpiration (Sassenrath-Cole 1995; Wise et al. 2000). *G. barbadense* also have more stomata than *G. hirsutum*, but these stomata are smaller so the stomatal area per leaf is less than *G. hirsutum* (Lu et al. 1997; Wise et al. 2000). Generally leaves on the main stem axis have seven lobes in *G. barbadense* or five for *G. hirsutum*, whereas those on the fruiting branches have three lobes in either species (Gore 1935). Further comparisons between the vegetative morphology of *G. hirsutum* and *G. barbadense* are outlined in Table 4.

Table 4 Comparative cotton plant morphology (Fryxell 1984).

	<i>G. hirsutum</i>	<i>G. barbadense</i>
Habit	Shrubs 1–2 m (or more) tall, usually widely branching, more or less stellate-pubescent, gland-dotted throughout	Shrubs 1–3 m tall, sometimes arborescent, the stems sparsely stellate-pubescent to glabrate, prominently gland-dotted
Leaves	long-petiolate, cordate, weakly 3–5-lobed, the lobes broadly triangular to ovate, acute to acuminate	petiolate, cordate, 3–7-lobed, palmately 7–9-nerved, glabrate, the lobes ovate, entire, acuminate, with 1–5 foliar nectaries beneath
Stipules	subulate, 5–15 (rarely to 20) mm long	subulate to falcate, 10–50 mm long, often prominent
Distribution	Indigenous to Middle America and the Antilles and in certain Pacific Islands (Socorro, the Marquesas, Samoa, etc.); now virtually cosmopolitan in cultivation.	From South America and parts of Central America and the Antilles, now cosmopolitan in cultivation.

3.2 Reproductive morphology

Cotton flowers are large (5–9 cm), perfect (that is contain both male and female structures) and pentamerous (parts arranged in fives). They have both floral and extra-floral nectaries (Moffett 1983). The style is 2–5 cm long and terminates in the 0.5–1 cm-long stigma. The ovary contains 5–10 ovules in each of 3–5 sections, or locules. The stamina sheath, which encloses most of the style, bears numerous stamens 0.5–1 cm long, each terminating in an anther that normally produces an abundance of viable self-fertile pollen (McGregor 1976). There are approximately 20,000 pollen grains per flower (Ter-Avanesian 1978).

The flowers of *G. hirsutum* and *G. barbadense* differ in appearance and in their presentation of pollinator foraging cues (see Figure 9). *G. hirsutum* flowers are cream in colour, with cream pollen and secrete a low volume of nectar, whereas *G. barbadense* flowers are yellow, with a maroon nectar guide, orange pollen and produce more nectar with a lower sugar concentration than *G. hirsutum* (McGregor 1976; Moffett 1983). Furthermore, the *G. barbadense* stigma extends well above the anthers, unlike *G. hirsutum* (McGregor 1976), and this may affect the likelihood of cross pollination occurring. It has not been determined whether or not these differences make *G. barbadense* flowers more attractive to native Australian insect pollinators than *G. hirsutum*. Further comparisons between the reproductive morphology of *G. hirsutum* and *G. barbadense* are outlined in Table 5.

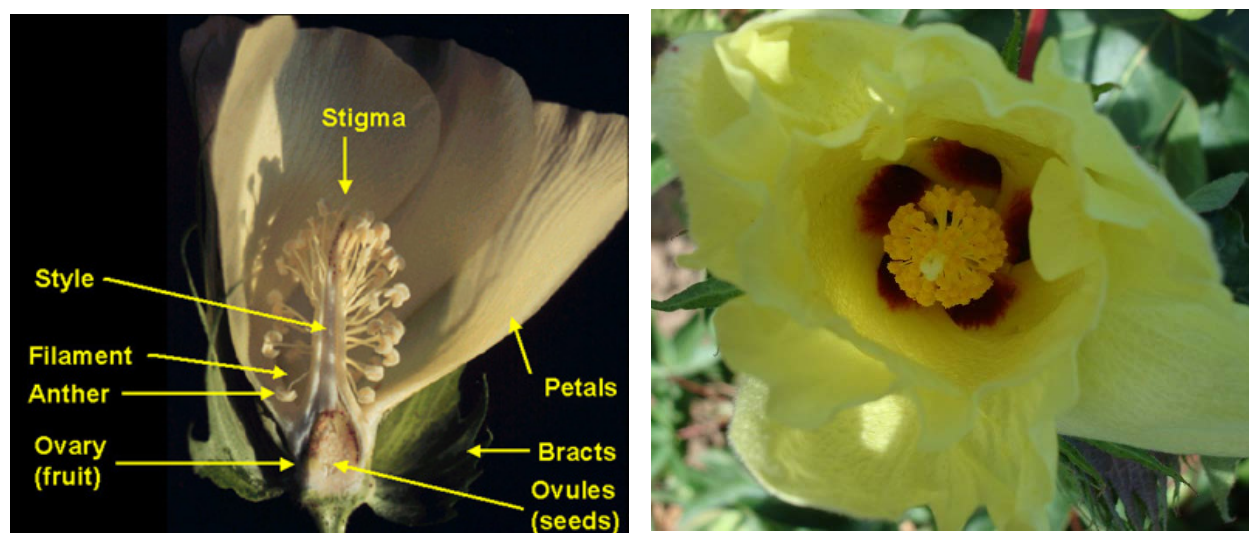

Figure 9: Cotton flowers

(a) Annotated *G. hirsutum* flower (used with permission from Ritchie et al. 2007);(b) *G. barbadense* flower (photo OGTR 2007).

Table 5 Comparative cotton reproductive morphology (Fryxell 1984).

	<i>G. hirsutum</i>	<i>G. barbadense</i>
Flowers	flowers usually in sympodial inflorescences, the pedicels 20–40 mm long, surmounted by three involucellar nectaries	flowers solitary or in sympodial inflorescences, the pedicels 10–40 mm long, gland-dotted, usually glabrate, surmounted by three involucellar nectaries
Bracts	bracts of the involucler inserted above each nectary, foliaceous (enclosing the bud), ovate, three to 19-lacinate	bracts of the involucler three, inserted above the nectaries, ovate, up to 60 mm long, 45 mm broad, seven to 19-lacinate
Calyx	truncate or five-toothed, 5–6 mm long (excluding teeth)	6–10 mm long, undulate or truncate, prominently gland-dotted, ciliate on margin, otherwise glabrous, a trio of nectaries often present at juncture of calyx and involucler, alternate with bracts
Petals	up to 50 mm long, cream-colored or pale yellow, with or without a dark spot at base; androecium included	up to 80 mm long, usually yellow with dark-red spot at base, minutely gland-dotted; staminal column ca. 25 mm long, pallid, glabrous, gland dotted, the filaments 2–4 mm long
Style	single with decurrent stigmatic lobes, more or less enclosed by androecium or somewhat exceeding androecium	exceeding the androecium, gland-dotted
Capsule	three to five-celled, glabrous, smooth, broadly ovoid or subglobose	three-celled, glabrous, prominently pitted, usually narrowly elongate (35–60 mm long) and beaked
Seeds	several per locule, lanate, the seed fibres white, tan, or red-brown	several per cell, free or fused together, lanate, the fibres usually white

SECTION 4 DEVELOPMENT

Agronomically, the growth of cotton can be divided into three key developmental phases: (1) reproduction and dispersal, (2) germination and seedling establishment and (3) leaf area and canopy development. Total developmental time for *G. hirsutum*, from germination to maturation of the first fruit, is usually approximately 15–17 weeks,

although this may be affected by temperature and other environmental variables (Oosterhuis & Jernstedt 1999; Ritchie et al. 2007).

4.1 Reproduction

Cotton plants generally reproduce sexually, although there have been reports of cuttings rooting as discussed below in Section 4.1.1.

4.1.1 Asexual reproduction

In a natural situation cotton does not reproduce vegetatively, however there has been rooting under experimental conditions. Cuttings of *G. barbadense* (referred to as *G. vitifolium*) can be propagated under laboratory conditions, where significant rooting only occurs where the cuttings are several internodes long and the parent plants are between six to ten weeks old (Khafaga 1983a; Khafaga 1983b). Other work with *G. barbadense* cuttings indicated that few roots formed without application of naphthaleneacetic acid (NAA) or tannic acid (Fadl & El-Ghandour 1975). In *G. hirsutum* and a *G. hirsutum* x *G. barbadense* hybrid, rooting of semi-hardwood cuttings was observed under experimental conditions, but only when hormones (indole butyric acid and NAA) were applied (Sheelavantar et al. 1975). *G. hirsutum* has also been successfully grafted onto a different root stock, thus achieving asexual reproduction (Rea 1931; Rea 1933). To be successful the grafts had to be completed less than one hour after the pieces were cut and the cambial layers carefully aligned before sealing the graft with paraffin.

4.1.2 Sexual reproduction

Reproductive maturity is reached approximately four to five weeks after planting, with the formation of floral buds ('squares'). The floral buds first appear as small pyramidal structures which are composed of three large green bracts which completely enclose the developing flower (Figure 10). Typically, approximately 25 days elapse between the initial appearance of a square and anthesis (flower opening) (Oosterhuis & Jernstedt 1999; Ritchie et al. 2007).

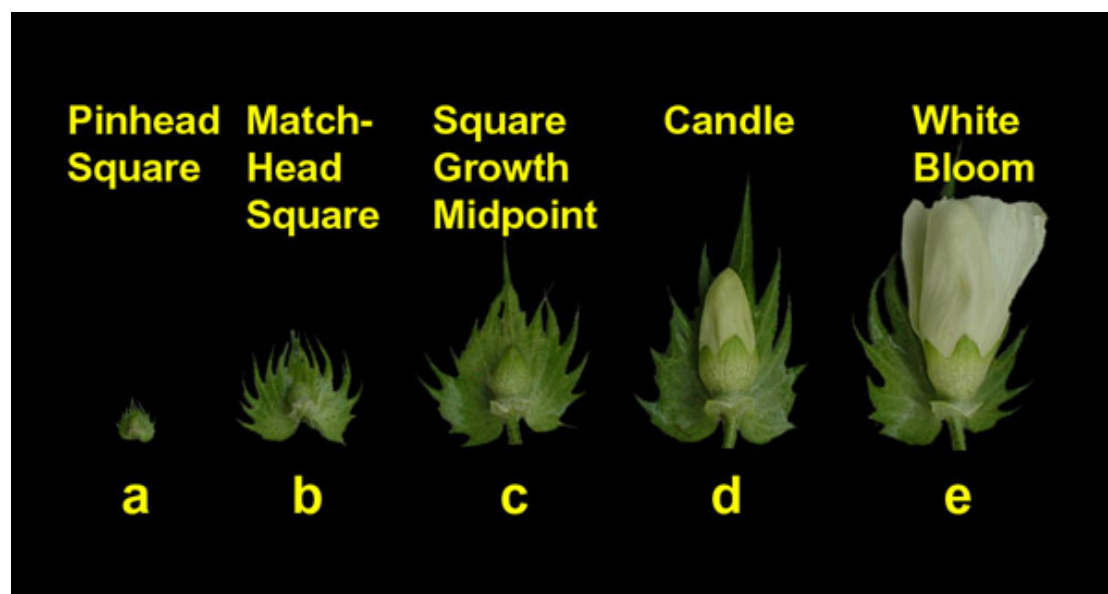

Figure 10: Cotton flower development Development of the bud from pinhead square (a) to flower (e) involves both a size increase and petal development. Two bracts have been removed from each square, candle and bloom to show this development (used with permission from Ritchie et al. 2007).

G. hirsutum generally begins to flower 775 day degrees (see Section 2.3.3 for description) after planting (Bange et al. 2002), and *G. barbadense* requires at least 100 day degrees more than *G. hirsutum* to reach full maturity (Cotton Seed Distributors Extension and Development Team 2005).

Generally *G. hirsutum* is planted in NSW in October-early November and flowering will occur approximately 80 days later, with peak flowering occurring at the end of January to early February (Bange et al. 2002). *G. barbadense* is generally planted earlier in the season rather than later and in most regions of Australia *G. barbadense* planting should be finished by mid-October to ensure adequate season length (Cotton Seed Distributors Extension and Development Team 2005). The flowering of modern cotton varieties is not sensitive to day length but may still show a preference for fruiting under cool nights and mild water stress by increasing fruit set under these conditions (Hearn 1981).

Under normal crop conditions, approximately 60% of squares and immature fruits are abscised prematurely. Mature flowers are not usually shed before pollination (Oosterhuis & Jernstedt 1999). The flowers open in a predictable sequence, as illustrated in 3b, with the first flower opening low on the plant and closest to the stem. Approximately three days later the next flower will open in the same relative position on the next highest branch, and three days after that the next flower will open on the lowest branch. Thus the flowering progresses in an upwards and outwards spiral pattern (Oosterhuis & Jernstedt 1999).

Cotton flowers anthesis at or near dawn and remain open for only one day. Approximately 90% of the flowers opening on a single day do so within a single hour (Beasley 1975). *G. barbadense* flowers begin opening slightly earlier in the day than *G. hirsutum* flowers (Brubaker et al. 1999a). At anthesis, the petals of *G. hirsutum* are creamy white. They turn pink-red within one day of pollination, after which they abscise. Flowers of *G. barbadense* are yellow at anthesis but also turn pink (Oosterhuis & Jernstedt 1999). Cotton has an indeterminate flowering pattern and thus flowers are initiated over a period of several weeks (Cherry & Leffler 1984). At the peak of flowering there are usually four flowers open on each cotton plant (McGregor 1976).

4.2 Pollination and pollen dispersal

4.2.1 Pollen

Soon after anthesis, the anthers of cotton flowers dehisce, discharging their pollen. In *G. barbadense* the pollen is released just prior to anthesis and is therefore available as soon as the corolla has expanded enough to permit entry for insects. The *G. hirsutum* pollen is shed later, after the corolla aperture is large enough for pollinators to gain access (Brubaker et al. 1993). The stigmas are receptive soon after this, so generally the flowers are self-pollinated as no self-incompatibility mechanisms exist. Cotton pollen is relatively large with long spines. There is some confusion over which species has the larger pollen grains (El Nagger 2004), but most authors have stated that *G. barbadense* pollen is larger than *G. hirsutum* (Kakani et al. 1999; Kearney & Harrison 1932; Saad 1960) (Table 6).

Table 6 Pollen size and spine length of *G. hirsutum* and *G. barbadense*.

Species	Size (µm)	Spines (µm)	Spine density	Reference
<i>G. hirsutum</i>	85–88	7.5	-	(El Nagger 2004)
	100.9	12.1	8.3×10^{-3} spines/µm ²	(Kakani et al. 1999)
	103 ± 6.2	-	-	(Saad 1960)
<i>G. barbadense</i>	66–73	11	-	(El Nagger 2004)
	117.9	15.4	4.9×10^{-3} spines/µm ²	(Kakani et al. 1999)
	115 ± 9.0	-	-	(Saad 1960)

The viability of *G. hirsutum* pollen decreases rapidly after 8 hours (Govila & Rao 1969; Richards et al. 2005). High temperatures found in *G. hirsutum* flowers which are exposed to full sun has been shown to lead to reduced pollen grain germination *in vitro* (Burke et al. 2004; McGregor 1976). A study of the cardinal temperatures (lowest, highest and optimum for survival) of 12 cultivars of cotton gave averages for pollen germination and growth of 14°C (minimum), 31°C (optimum) and 43°C (maximum) (Kakani et al. 2005). Pollen grains germinate within 30 min after deposition on the stigma then fertilisation of ovules occurs within 24–48 after pollination (Pundir 1972). For full fertilisation leading to a full complement of seed approximately 50 ovules must be fertilised therefore at least 50 viable pollen grains must contact the stigma (McGregor 1976). A greater number of pollen grains on the stigma has been shown to lead to faster pollen tube growth in *G. hirsutum* (Ter-Avanesian 1978).

As the pollen tube grows down the style, its nucleus moves a few microns ahead of the sperm. The sperm and contents are discharged into the germ sac of the ovule after approximately 15 hours in *G. hirsutum* (Gore 1932). Fertilisation is completed from 24–30 hours after opening of the flower (Gore 1932).

4.2.2 Pollination

Cotton is primarily self-pollinating with pollen that is large, sticky and heavy, and not easily dispersed by wind (McGregor 1976; Moffett 1983). The flowers are large and conspicuous and are attractive to insects (Green & Jones 1953), thus it is an opportunistic out-crosser when insect pollinators are present (Oosterhuis & Jernstedt 1999).

In Australia, honeybees are thought to be the most likely insects responsible for any cross-pollination in cotton (Mungomery & Glassop 1969; Thomson 1966). *Helicoverpa armigera* has been proposed as an insect which could transport pollen over long distances (Richards et al. 2005). However, a study on the fate of pollen on *H. armigera* showed the quality and quantity of *G. hirsutum* pollen decreased rapidly in contact with *H. armigera* proboscis and therefore this is unlikely to promote wide pollen dispersal (Richards et al. 2005).

Honeybees were implicated as the chief pollinating agent in a QLD study (Mungomery & Glassop 1969). However, since honeybees were not seen in a similar study in the Ord River valley, WA (Thomson 1966) it was suggested that native bees might be responsible for the cross-pollination. In cotton out-crossing experiments conducted near Narrabri in NSW, no bees were detected, and although small numbers of wasps and flies were recorded, it was suggested that hibiscus or pollen beetles (*Carpophilus sp.*)

were likely to be the major cross-pollinators in these trials (Llewellyn & Fitt 1996). However, further observations of these insects suggests that they do not move frequently between flowers, and where they have been observed their appearance has been too late in the season and the observed out-crossing rate was low (Llewellyn et al. 2007). In the USA, bumblebees (*Bombus* sp) may also contribute to cotton pollination. These are very effective pollinators as, because of their large size, they cannot enter a flower without depositing and collecting pollen (McGregor 1976).

Honey bees visit cotton flowers primarily to collect nectar. Cotton has been considered a major honey plant, with *G. barbadense* producing more nectar than *G. hirsutum* (Vansell 1944). The larger volume of nectar and the larger number of flowers in *G. barbadense* led Vansell to conclude that one acre of *G. barbadense* is equivalent to 30 acres of *G. hirsutum* for honey production. Honeybees rarely collect cotton pollen, but pollen grains do accidentally adhere to the hairs on their bodies and this effects pollination (Moffett et al. 1975). The reason that honey bees do not collect cotton pollen has not been determined. It was thought to be slightly repellent to bees (Moffett et al. 1975) due to the gossypol concentration (Moffett 1983), however, neither *G. barbadense* nor *G. hirsutum* pollen contains gossypol (Loper 1986). The relatively large size of cotton pollen and absence of pollenkitt (sticky material) on the surface of the pollen of *G. hirsutum* have also been discounted, in favour of the theory that the spines affect packing (Vaissière & Vinson 1994). The larger spines of *G. barbadense* would exacerbate the physical interference of the spines with the pollen aggregation process used by the bees in the packing of their pollen pellets. However, the inability of bees to collect cotton pollen for transport to the hives is not directly related to their ability to cross-pollinate cotton flowers as the pollen collected in pollen baskets is not available for pollination.

4.2.3 *Out-crossing rates*

Insect prevalence strongly influences out-crossing rates for cotton (Elfawal et al. 1976; Llewellyn et al. 2007; Pheloung 2001), and varies with location and time (Elfawal et al. 1976; Moffett et al. 1976; Moffett et al. 1975). Insect visitation rates, however, may overestimate cross-pollination rates because many potential pollinators preferentially target nectaries rather than the pollen (Moffett et al. 1975; Rao et al. 1996). Many field-based assessments estimate out-crossing at 10% or less (Elfawal et al. 1976; Gridley 1974; Llewellyn & Fitt 1996; Meredith, Jr. & Bridge 1973; Umbeck et al. 1991). Higher estimates have been reported in a few cases (Smith 1976).

The level of out-crossing observed in Australia is in the order of 1 to 2% between plants in adjacent rows (Llewellyn & Fitt 1996; Mungomery & Glassop 1969; Thomson 1966). This is relatively low compared to that seen in some other countries. Differences in pollinator species may be responsible for the lower rate, in particular the absence of bumble bees, which are known to be very effective pollinators (Llewellyn & Fitt 1996).

Cotton pollen dispersal studies consistently demonstrate that when out-crossing occurs, it is localised around the pollen source and decreases significantly with distance (Chauhan et al. 1983; Elfawal et al. 1976; Galal et al. 1972; Llewellyn & Fitt 1996; Thomson 1966; Umbeck et al. 1991). This presumably represents the effective foraging range of insect pollinators.

In Australia, studies using plots of GM *G. hirsutum* surrounded by buffer rows of non-GM *G. hirsutum* have observed pollen flow into the non-GM cotton (Llewellyn & Fitt

1996). The levels of out-crossing varied between seasons and with wind direction. The highest level of out-crossing (0.9%) occurred in the first buffer row. Beyond 10 m, out-crossing events were generally rare, with 0.01% out-crossing detected at up to 16 m, and no out-crossing detected between 16 and 20 m. Further experiments have indicated that out-crossing is rare beyond 20m, averaging 0.0035% of seed tested (Llewellyn et al. 2007).

Similar findings have been obtained by cotton breeders in previous studies under Australian conditions. For example, Mungomery and Glassop (Mungomery & Glassop 1969) looked at out-crossing from a red leafed (partly dominant) variety of *G. hirsutum* planted within a field of green leafed *G. hirsutum* during two seasons in Biloela (QLD). Cross-pollination between adjacent rows of *G. hirsutum* was around 1.7% in both years, falling to less than 1% in rows beyond this. In one of the two growing seasons, 0.3% outcrossing was detected on the northern side at 53 m.

The above experiments were all performed in southern cotton growing areas of Australia. The possible expansion of cotton into tropical northern regions (see Section 2.3.2), has prompted investigations into out-crossing in these areas with higher insect numbers and different environmental conditions (Llewellyn et al. 2007). In Kununurra, WA, outcrossing rates were higher than seen in southern Australia, with 7.9% at 1 m, falling to 0.79% at 50 m. A similar, earlier experiment had recorded much higher outcrossing rates of 30% at 1 m then down to 0.76% at 50 m. These higher rates were thought to be due to large numbers of pollinators due to beehives in an adjacent field (Llewellyn et al. 2007). A previous experiment looked at out-crossing from a red leafed (partly dominant) variety of *G. hirsutum* planted within a field of green leafed *G. hirsutum* (Thomson 1966) in the Ord River valley, WA over two growing seasons. Cross-pollination between adjacent plants, measured as the proportion of red leafed progeny, was in the range of 0 to 5%, with mean values of 1.6% and 1.0%, in the first and second seasons, respectively. Very little cross-pollination was detected at a distance of more than 3 m (average less than 0.01%) and none was detected at distances between 3 and 8 m. However, insecticides were applied at least weekly to control insect pests which would have affected the abundance of insect pollinators as without sprays it was not possible to obtain seeds.

In Mississippi in the USA, Umbeck *et al.* (1991) also investigated pollen dispersal from GM *G. hirsutum* embedded in a field of non-GM cotton. They found higher out-crossing rates (up to 5.7% in the first buffer row), but as with the Australian studies, the rate of out-crossing fell rapidly with distance from the GM block. The level of out-crossing was generally below 1% at 7 m, but a low level of sporadic out-crossing was seen at distances of up to 25 m. Out-crossing at distances greater than 25 m was not measured. A later study in California, USA found higher outcrossing rates in a field where honey bees were present (7.6% at 0.3 m) compared to a field in an area with fewer bees (4.9% at 0.3 m) (Van Deynze et al. 2005). In a field in which bees were present 0.32% outcrossing was still detected at 30 m. In Greece, a study of outcrossing using phenotypic traits showed 2.2% outcrossing at 1 m, dropping to zero at 10 m, whereas a second experiment had a slightly higher rate of 3.8% at 1 m, dropping to zero beyond at 20 m (Van Deynze et al. 2005; Xanthopoulos & Kechagia 2000).

There have also been reports of out-crossing occurring over longer distances for *G. hirsutum*. Van Deynze et al (2005) measured pollen-mediated gene flow in California, between a herbicide resistant pollen source field and commercial cotton fields. The fields were separated by open space and sampling occurred in each of three

years, at distances of 200, 400, 800 and 1625 m away from the GM pollen source field. From this study, pollen mediated gene flow was found to vary over the three years, ranging from 0.01 to 0.1% at distances between 200 and 1625 m; gene flow was on average less than 0.1% at 400 m and an average of 0.04% was detected at 1625m on the basis of samples taken at three different sites over three years.

More recently, Heuberger et al (2010) developed an empirical model for gene flow patterns for cotton in the commercial agricultural landscape which simultaneously accounted for the effects of pollinator abundance, the area of relevant surrounding fields and seed mediated gene flow over an initial range of 3 km. These authors found that pollen mediated gene flow rates were low (especially as compared with seed-mediated gene flow) and concluded that GM cotton fields at distances more than 750 m from the edge of monitored non-GM fields did not appear to contribute to outcrossing.

Under Australian conditions no out-crossing was detected 1800m from the pollen source (Llewellyn et al. 2007). The higher out-crossing rates seen in the USA compared to Australia is thought to be due to the presence of bumblebees (*Bombus* sp) (Llewellyn & Fitt 1996).

Studies of pollen movement by bees has shown that *G. barbadense* pollen is transported a similar distance to *G. hirsutum* pollen despite its larger size and longer spines (Galal et al. 1972; Llewellyn & Fitt 1996; Reddy et al. 1992b), with around 8% cross pollination occurring within the first 2 m, falling to less than 2% at 8 m and negligible cross pollination detectable at a distance of 20 m.

The studies cited above measured out-crossing through buffer rows of cotton. The out-crossing rate in the absence of buffer rows, between cotton plants separated by bare ground, might be expected to be higher. For instance, Green and Jones demonstrated in Oklahoma, USA that out-crossing through buffer rows of *G. hirsutum* decreased from 19.5% at 1.1 m to 2.6% at 9.6 m and 1.0% at 10.7 m. By comparison, out-crossing in the absence of a buffer decreased from 6.0% at 5.0 m, to 4.7% at 10.0 m, and 0.6% at 25.1 m (Green & Jones 1953). An Egyptian study measured out-crossing from *Gossypium barbadense* and also demonstrated a rapid decline with distance over fallow ground from an average level of 7.8% at 1.1 m to 0.16% at 35.2 m (Galal et al. 1972). In an Australian study, out-crossing occurred over 50 m of bare ground to give an average level of 1.9% in the first row of the cotton plants (Llewellyn et al. 2007). The out-crossing level dropped to 0.19% at 5 m into the cotton field, suggesting that pollinators did not carry viable pollen far into the field to effect pollination but remained at the edges. In northern Australia, the out-crossing rate over 50 m of bare ground was 0.3% (Llewellyn et al. 2007), lower than in Southern regions.

As bees are sensitive to insecticides, it should be noted that extensive use of insecticides for control of insect pests will essentially limit the extent of cross-pollination (Jenkins 2003) due to repellence as well as bee mortality (Rhodes 2002).

4.3 Fruit/seed development and seed dispersal

4.3.1 Fruit development

Approximately five to seven days after a flower appears it usually dries and falls from the plants exposing the developing cotton fruit or boll (Ritchie et al. 2007).

The growth and development of the boll begins immediately following fertilisation although the most rapid period of growth occurs after approximately 7–18 days (Oosterhuis & Jernstedt 1999). During development, the bolls are spherical to ovoid

and pale green. Boll development can be separated into three phases. Initially the cotton fibres elongate and the maximum volume of the boll and seeds are attained. After three weeks, the filling phase begins in which cellulose is deposited inside the hollow cotton fibre. After approximately six weeks the boll maturation phase begins and the boll dries out (Ritchie et al. 2007). Each mature boll is divided into three, four or five locks, each lock contains several seed surrounded by their long staple or fibres (Berardi & Goldblat 1980) producing in total 29–34 seed per boll (Yasuor et al. 2007). Mature bolls are thick and leathery, and dry rapidly to become brittle and brown. Such fruit often split open, revealing the seeds and associated fibres. Since seed cotton is usually harvested only once or twice, many open bolls remain in the field for a considerable time before harvest (Cherry & Leffler 1984). Once the bolls open and the fibre covered seed are exposed to the weather, seed quality deteriorates producing loss of vigour and reduced germination potential (Hopper & McDaniel 1999).

Cotton fibres are unique amongst vegetable fibres as they are derived from single epidermal cells (Smith 1995). The initiation of lint development does not depend on pollination or fertilisation as it begins as soon as the flower opens (Gore 1932). Approximately 20% of the epidermal cells per seed begin to elongate immediately after anthesis and will grow long enough to be spun into fibre. Other epidermal cells begin to elongate approximately six days after anthesis and form the short thick fibres called linters. During the elongation phase the fibre consists of a primary and secondary wall, a layer of protoplasm and the lumen (central vacuole). In the filling phase cellulose microfibrils are deposited on the inside of the lumen and can be observed under a microscope as daily growth rings. During the final maturation phase the fibre dries and the lumen collapses, producing the twisted ribbon-like appearance (Smith 1995).

The mature cotton seed is a pointed oval shape, approximately 8–12 mm in length, consisting principally of a hull and kernel, with a thin membrane separating the hull from the kernel. The gossypol pigment glands are visible as 100–400 µm long oval shaped specks throughout the kernel tissues (Berardi & Goldblat 1980).

Under Australian conditions a *G. hirsutum* plant produces approximately 29–40 seeds per boll (Eastick 2002; Yasuor et al. 2007) with 10–12 bolls per plant (Eastick 2002; Roche & Bange 2006). *G. hirsutum* and *G. hirsutum* x *G. barbadense* interspecific hybrids grown in Turkey produced a slightly higher number of bolls per plant (13–21) (Basbag & Gencer 2007), yet data from the former USSR suggested that *G. hirsutum* C-15 cultivar produced up to 33 bolls (Ter-Avanessian 1978). Data on *G. barbadense* from Sudan indicated that approximately 10 bolls per plant were produced (Siddig 1967), although this data is not from modern cultivars.

4.3.2 Seed dispersal

The cotton seeds are large, covered with thick fibres and enclosed in a tough boll that retains most of the seeds on the plant (Llewellyn & Fitt 1996). At maturity the bolls split open, and under natural conditions the fibres can catch the wind and facilitate seed dispersal (Calhoun & Bowman 1999).

In commercial cotton farming, some cotton seed may be lost from the plants into the fields during harvesting. Some dispersal of cotton seed may also occur in areas where cotton seed is stored. Seed is stored on farms in various ways (for example in sheds) that maintain its quality and protect it from animals and weathering thereby limiting dispersal. Wider dispersal of cotton seed may occur during transport, stockfeeding, adverse weather conditions and animals and these are discussed below.

TRANSPORT

The amount of cotton seed being transported and the distances transported depends on the amount of the cotton grown each year and its end use. This can be highly variable, for example, cotton seed is used as a supplementary food for cattle in drought, so transport to these areas would increase (Knights 2007; NSW-DPI 2007).

There are three sources of transported seed that may be distributed onto roadsides (Addison et al. 2007). These are:

- seed cotton (as harvested from the plant) escaping during transport from the field to the gin
- seed which had been ginned escaping during transport away from the gin to oil crushing facilities or for stock feed. In the case of *G. hirsutum* this is commonly called 'fuzzy seed' as it is still coated with linters
- planting seed escaping during transport to cotton farms for planting. For *G. hirsutum* this seed is delinted and is often called black seed.

A survey of the transport routes between Emerald (in the cotton growing region in central QLD) and the Atherton Tablelands (north of latitude 22°S in QLD), conducted in 2002, indicated that seed cotton was only observed on roadsides in the cotton producing areas between Emerald and Belyando Crossing (Addison et al. 2007). This is likely to have originated during transport from farms to the gin.

DISPERSAL VIA USE AS STOCKFEED

As discussed in Section 2.2, cotton seed is fed to both sheep and cattle as a protein supplement, although the amount of *G. barbadense* seed available is much lower than that of *G. hirsutum* reflecting the smaller quantity of *G. barbadense* grown. The quantity of cotton seed used is generally limited to a relatively small proportion of the diet, and must be introduced gradually to avoid potential toxic effects due to the presence of anti-nutrients (that is gossypol and cyclopropanoid fatty acids) in cotton seed (see Section 5.1).

Farrell and Roberts (Farrell & Roberts 2002) surveyed nine dairy farms which used cotton seed to feed cattle and observed instances of spilled cotton seed. These seed were observed in seed storage areas, along paths in feed lots and grazing paddocks.

In addition to seed dispersal during feeding, a small percentage of cotton seed consumed by stock can pass through the digestive system intact and is able to germinate (Eastick 2002). *G. barbadense* seed is not digested as thoroughly as *G. hirsutum* and so more whole seed is likely to pass through into the faeces (Solomon et al. 2005; Sullivan et al. 1993a; Sullivan et al. 1993b; Zinn 1995). It has been estimated that 11% of fed *G. barbadense* cotton seed are excreted whole compared to 5.2% of the *G. hirsutum* cotton seed that is fed to cattle (Sullivan et al. 1993a), although other studies have indicated that as much as 347 g/day/cow of whole (Sullivan et al. 1993b) unlinted seed can be excreted (Coppock et al. 1985). Whole seed may be defecated in a cattle yard, or in a field where animals graze after being fed, under conditions which may be suitable for germination.

DISPERSAL VIA WIND

The fibres on cotton seeds may facilitate dispersed by wind (reviewed in OECD 2008). Selection of cultivated cotton varieties which retain their bolls on the plant as they mature has occurred during the domestication of cotton. However, if left too long on

the plant, the bolls may fall to the ground and be dispersed by wind. The lint present in cotton bolls will easily catch in surrounding vegetation and so the seeds may not be dispersed over long distances. Should mature bolls fall from the plants in severe wind storms, the seeds may be dispersed over greater distances.

DISPERSAL VIA FLOODING OR OTHER EXTREME ENVIRONMENTAL CONDITIONS

Some seed from cotton plants may be dispersed from areas where the cotton is grown or harvested, or from areas used for stockfeed and storage of GM cotton seed, during flooding or other extreme environmental conditions such as cyclones. Seed may also be washed into drains, creeks, rivers and sinkholes close by.

Dispersal of viable seed by water is possible as the seeds are enclosed in bolls containing fibres that can float in salt water for up to 3 weeks (Guppy 1906 as cited in Stephens 1958). Dispersal from cotton fields may occur, eg through flooding or irrigation run-off, but no data is available. Although cotton fields are typically levelled for irrigation purposes, which is likely to limit dispersal distances should flooding occur, volunteers can be found along irrigation ditches and water storages in cotton production areas (Cotton Seed Distributors 2012), suggesting possible distribution by water. Impermeability of the seed coat is common in wild cottons but is largely absent in cultivated varieties (Halloin 1982). Hence, seed viability of cultivated cottons in water is expected to be low.

If seed were dispersed, it is not expected to survive as seeds of modern cotton varieties have been bred to be soft-seeded (Hopper & McDaniel 1999; Mauncy 1986). The viability of *G. hirsutum* cotton seed is affected by moisture (Halloin 1975) and extended soaking of both *G. barbadense* and *G. hirsutum* seed in water generally reduces cotton seedling emergence and results in smaller seedlings (Buxton et al. 1977). Areas that get flooded regularly may not be favourable for commercial production, as cotton plants are poorly adapted to waterlogging (Hodgson & Chan 1982). Irrigation practices (Good Management Practice of cotton industry) used by cotton growers in southern Australia retain irrigation water run-off, as well as the first 15 mm of storm water run-off, on-farm to minimise the entry of pesticide residues into natural waterways. This practice would reduce the dispersal of seed.

In the event of cotton seed reaching the sea, experiments using seawater showed that the viability of modern cultivated cottons with thin seed coats decreased markedly after one week, probably due to the thin seed coat enabling rapid water uptake (Stephens 1958). Delinted and acid-treated *G. hirsutum* seeds sink in salt water (Guppy 1906 as cited in Stephens 1958), thus they unlikely to be dispersed and survive.

DISPERSAL BY ANIMALS

Mature cotton bolls are large, covered with thick fibres and enclosed in a tough boll that retain most of the seeds on the plant (Llewellyn & Fitt 1996). In Australia, there are no reports of mammals, including rodents, feeding on mature cotton bolls or carrying seed cotton any great distance from the cotton fields. Similarly there is no evidence of avian species transporting cotton seeds. Glandless cotton seed, which does not contain significant levels of gossypol, is highly susceptible to insect pests and also consumed by rabbits, field mice, crickets and deer, thus suggesting that gossypol normally deters potential predators (Smith 1995).

4.4 Seed dormancy and germination

4.4.1 Seed dormancy

Primitive cotton accessions generally have a high percentage of 'hard seed'. On drying these become impermeable to water and suffer delayed germination (Christiansen & Moore 1959). This is a positive survivability mechanism in wild cotton.

Agronomically, hard seeds are undesirable and the trait has been largely eliminated from modern commercial cultivars through breeding and selection (Hopper & McDaniel 1999; Mauncy 1986). Cotton seed in commercial trade must be handled properly to preserve germination quality. In humid environments, seed left in the field will not usually survive until the next season (Jenkins 2003). The existence of a soil seed bank seems unlikely because dispersed seeds that do not germinate are rapidly weathered, leading to significant decreases in their viability (Hallowin 1975; Woodstock et al. 1985).

It is widely accepted that dormancy can be induced in cotton seeds by low soil temperature and/or soil moisture. This 'induced dormancy' can be overcome in a number of ways including by treatment with hot water, which softens the chalazal plug (Christiansen & Moore 1959), allowing the tissues of the seed and embryo to take up moisture.

In addition to induced dormancy, cotton seeds collected immediately following fruit maturation can display 'innate dormancy' (Taylor & Lankford 1972) – an inherent condition of the mature seed/embryo that prevents the seed from germinating, even when exposed to appropriate environmental conditions. The duration of innate dormancy varies between varieties and timing of maturity (Christidis 1955; Hsi & Reeder 1953). Experiments with *G. barbadense* have shown no significant dormancy (Hsi & Reeder 1953). In *G. hirsutum* it can depend on when in the season the boll opened, with those maturing early in the season requiring 25 days for satisfactory germination, whereas those which mature last needing up to five months (Christidis 1955). A longer experiment determined that *G. hirsutum* seed stored for two years showed higher germination than seed stored for one year, or seed planted the season following harvest (Taylor & Lankford 1972). They also observed that the positive effect of seed age on germination ability could reduce the negative impact of factors that may induce dormancy, such as cold temperature or salinity.

Hopper and McDaniel (Hopper & McDaniel 1999) observed that the 'vigour' of *G. hirsutum* seed – those properties of the seed that determine its potential for rapid, uniform emergence – may vary between seed lots. Seed vigour may indicate varying degrees of innate dormancy. Several researchers have attempted to improve seed vigour by incorporating its selection into *G. hirsutum* breeding programs (see, for example, Bourland 1996).

4.4.2 Germination

The cotton seed imbibes moisture predominately through the chalazal cap which initiates germination. Water uptake is rapid during the first 12 hours for initial wetting, and then continues at a lower rate (Smith 1995). Seedling emergence occurs in five to seven days under appropriate air and soil temperatures. Cold temperatures have a significant effect on cotton germination and can lead to decreased yield, shorter plants and delayed flowering (Table 7). However, fatty acid treatment of *G. barbadense* seeds can overcome the inhibitory effect of cold temperatures on germination (Bartkowski et al. 1978).

Table 7 Effect of cold stress on *G. hirsutum* seed following planting (Smith 1995).

Days of chill	Days delayed flowering	Fibre maturity	Percent 1 st harvest	Final plant height (cm)
0	0	3.9	60	165
2	3	3.8	59	155
4	6	3.6	54	150
6	10	3.4	46	137

Once the cotyledons have emerged, it may be seven to ten days before the first true leaf appears. This will then be followed by a new leaf every 2.5 to 3 days. (Smith 1995).

G. hirsutum is routinely planted when the soil temperature reaches 14°C at a depth of 10 cm for at least three days, and lint yield is adversely affected if planted too early (due to cold temperatures) or too late (due to shortened growing season) (Kittock et al. 1987). However *G. barbadense* is more tolerant of early planting and can show increased yield due to the longer growing season (Kittock et al. 1985; Kittock et al. 1987). Germination field tests have shown some cultivars of *G. barbadense* can have up to 60% germination even when minimum temperatures are as low as 7°C (Bartkowski et al. 1977) whereas the germination of *G. hirsutum* falls to 56% at 10°C (Constable & Shaw 1988).

The type of cotton seed has a large impact on the likelihood of germination (Eastick & Hearnden 2006). Experiments in northern Australia have shown that *G. hirsutum* black seed, which has been ginned and acid delinted and is used for planting, has the highest germination rate. Seed cotton, directly harvested from the plant, has a low germination rate which is attributed to mechanical impedance of cotyledon emergence through the lint cover (Eastick & Hearnden 2006). Fuzzy *G. hirsutum* seed had an intermediate germination rate between seed cotton and black seed. It is unknown whether the absence of linters for *G. barbadense* impacts on germination potential.

The type of habitat that the cotton seed is dispersed into has also been shown to affect germination for *G. hirsutum*. A study on the spread and persistence of *G. hirsutum* cotton seed showed germination was highest in disturbed habitats, especially if the seed was buried (Eastick & Hearnden 2006). There were highly significant differences between alternative habitats, with germination much less likely to occur in undisturbed bush and roadside sites, than in disturbed sites such as stockyards and the edges of waterways. However, these experiments aimed to maximise the germination and establishment of seedlings, by sowing seed into cleared ground, lightly burying the seeds and then hand-watering. More germination is likely to have occurred using this technique, than if seeds were dispersed naturally and allowed to germinate with rainwater. The density at which seeds were sown also affected germination at a majority of trial sites. Generally, seeds sown at low density germinated poorly and with greater variability than those sown at high density (Eastick & Hearnden 2006).

4.4.3 Seedling survival

The survival of seedlings has also been shown to relate to density, with those germinating at highest density showing highest survival rates (Eastick & Hearnden 2006). This study also showed that survival of plants for two years was low, with only eight out of the original 20 sites having at least one surviving plant, although the total

number of surviving seedlings was low, and highly variable, ranging from zero at some sites, to approximately 50 plants at other sites. However, there were clear trends indicating that the habitat into which seeds were sown affected survival. Survival at sites located near cattleyards or adjacent to water bodies was consistently high, probably because of high soil nutrients and/or soil moisture. The result is in agreement with field observations that the occurrence of naturalised and volunteer cotton appears to be limited by the availability of adequate soil moisture (Addison et al. 2007).

Grazing and trampling may also limit seedling survival. In the study of *G. hirsutum* in northern Australia grasshoppers appeared to be the most common and destructive insect herbivores. Grazing and trampling by cattle were also factors which prevented seedling survival and growth (Eastick 2002; Eastick & Hearnden 2006).

4.5 Vegetative growth

Following germination, plant growth continues with the development of a central, main stem that bears the first true leaves spirally, along its axis. Leaves are typically 10–15 cm wide, palmately-lobed, with 3–7 lobes on each leaf.

Branching of the main stem occurs initially from axillary buds of the main stem leaves. Either vegetative (monopodial) or fruiting (sympodial) branches are produced. Both branch types bear true leaves, but approximately 5–6 weeks after planting the total area of leaves born on fruiting branches exceeds that of the main stem and vegetative branches, constituting approximately 60% of the total leaf area at maturity (Oosterhuis & Jernstedt 1999).

SECTION 5 BIOCHEMISTRY

Cotton is not a pathogen and not capable of causing disease in humans, animals or plants. However, it does contain a number of compounds which have adverse effects on human and animal health. The most studied of these is gossypol [1,1',6,6',7,7'-hexahydroxy-5,5'-diisopropyl-3,3'-dimethyl-(2,2-binaphthalene)-8,8'-dicarboxaldehyde]. This is a yellow polyphenolic compound found primarily in the pigment glands of the cotton plants on the seed, leaves and roots (Coutinho 2002; Smith 1961) and is generally removed before cotton seed can be eaten. However, gossypol has also been investigated as a human medicine, as a male contraceptive, anti-cancer drug and anti-hypertensive agent (Blackstaffe et al. 1997; Coutinho 2002; Hasrat et al. 2004). Cotton plants also contain cyclopropenoid fatty acids (CPFA) in the seed and tannins in the leaves (Lane & Schuster 1981; Mansour et al. 1997) and flower buds (Chan et al. 1978) which are both thought to act as deterrents to insect herbivory and may affect utilisation as animal feed.

5.1 Toxins

Cotton (*G. hirsutum* and *G. barbadense*) tissue, particularly the seeds, can be toxic if ingested in excessive quantities because of the presence of anti-nutritional and toxic factors including gossypol and cyclopropenoid fatty acids (including dihydrosterculic, sterculic and malvalic acids).

The presence of gossypol and cyclopropenoid fatty acids in cotton seed limits its use as a protein supplement in animal feed. Ruminants are less affected by these components because they are detoxified by digestion in the rumen (Kandylis et al. 1998). However, its use as stockfeed is limited, to a relatively small proportion of the diet and it must be introduced gradually to avoid potential toxic effects (Blasi & Drouillard 2002).

5.1.1 *Gossypol*

Gossypol plays an important role in defence against insect herbivores and pathogens (Mellon et al. 2011; Mellon et al. 2012; Williams et al. 2011).

Physiological effects (toxicity) of gossypol are numerous and are concentration dependent. Ruminant animals are able to inactivate gossypol to a certain extent and therefore could be fed with crushed cotton seeds. In general cotton seeds can't be used for non-ruminant animals (chickens, swine, horses) and human consumption unless its proportion is within defined limits.

Even though glandless (gossypol-free) cotton varieties exist it has not been accepted by farmers due to low pest resistance (Townsend et al. 2005).

Generally the fatty acid composition of *G. barbadense* and *G. hirsutum* seed (Khalifa et al. 1982; Khattab et al. 1977) and oil (Pandey & Thejappa 1981) are similar. However, *G. barbadense* cotton seed does not possess linters and has been shown to be digested differently in cattle compared to *G. hirsutum*, possibly due to the naked seed. It is believed that the unlintered cotton seed sinks in the rumen so is less masticated and therefore less digested than linted cotton seed (Coppock et al. 1985). This leads to a higher proportion of the *G. barbadense* seed appearing undigested in the faeces (Solomon et al. 2005; Sullivan et al. 1993a; Sullivan et al. 1993b; Zinn 1995). To improve the digestibility of the *G. barbadense* seed it is often cracked prior to feeding to cattle but this increases the animals' exposure to gossypol. Cotton seed is used extensively throughout QLD as a feed supplement for sheep, however it is recommended that care should be taken when feeding *G. barbadense* seed as, due to the absence of lint it can be consumed faster and therefore intakes can be higher (Knights & Dunlop 2007).

Gossypol in cotton seed exists in both the free and bound forms. In intact whole seed the gossypol is found in the biologically active, free form, however heat or moisture occurrence during processing causes the gossypol to bind to proteins creating the less toxic bound form. In ruminants, with a well-developed rumen microflora, free gossypol can be converted to bound gossypol, thus preventing it entering the bloodstream (Santos et al. 2002).

Total concentration of gossypol in cotton seeds is around 1% of dry weight (Harrison et al. 2013) and could vary because gossypol production is stimulated by biotic and abiotic stress. Gossypol content, form and enantiomer differ between the two cotton species. The gossypol content of *G. barbadense* cotton is generally higher than that of *G. hirsutum* (Table 8) with more of the gossypol in the more biologically active, free (unbound) form.

The difference in composition alters the amount of cotton seed of *G. barbadense* and *G. hirsutum* cotton that is recommended for cattle feed. It has been suggested that adult cattle should have less than 0.1–0.2% free gossypol in the total ration, which amounts to 2.3–3.6 kg of cotton seed per day (Cotton Incorporated 2016a).

The higher free gossypol levels in cracked *G. barbadense* seed resulted in higher plasma gossypol concentrations in dairy cows, but this did not significantly affect milk yield (Prieto et al. 2003; Santos et al. 2002). However, the cows which consumed cracked *G. barbadense* seed at approx. 7.5% of their diet had reduced fertility as seen by decreased conception rates and increased incidence of abortions (Santos et al. 2003).

Table 8 Gossypol concentration and composition in cotton seed^a.

	<i>G. barbadense</i>	<i>G. hirsutum</i>
Total gossypol (% DM)	0.60–1.15	0.51–0.77
Free gossypol (% DM)	0.93–1.08	0.47–0.70
(-) – isomer (% total gossypol)	51.2–54.1	35.4–43.4
(+) – isomer (% total gossypol)	45.9–48.8	56.6–64.6

^a Data compiled from values presented in (Arana et al. 2001; Prieto et al. 2003; Santos et al. 2002; Sullivan et al. 1993a).

Gossypol also exists as two different enantiomers (mirror image forms of the same compound) as it has chiral rotation about the binaphthyl bond. These two enantiomers have different toxicity levels and are present in different relative proportions in *G. barbadense* and *G. hirsutum* cotton (Stipanovic et al. 2005), with *G. barbadense* cotton containing more of the (–)- gossypol (Sullivan et al. 1993a). This form has been shown to have greater biological activity (Wang et al. 1987). Studies have shown that toxicity of the gossypol enantiomers varies between different animals.

Generally the (–)- gossypol isomer is thought to be more toxic from studies on rats (Wang et al. 1987) and appears to be more detrimental to fertility of male hamsters (Lindberg et al. 1987; Matlin et al. 1985) and rats (Wang et al. 1987). Similarly, broiler chickens showed reduced weight gain when fed cotton seed containing a higher proportion of (–)- gossypol isomer (Bailey et al. 2000; Lordelo et al. 2005). However, a study of laying hens fed the two different isomers provided evidence that the (+)- gossypol is more toxic, showing increased tissue accumulation of gossypol, increased egg discolouration and reduced egg weight compared to those fed the (–)- gossypol enantiomer (Lordelo et al. 2007).

Gossypol intake from cotton seed feeding of lactating dairy cows has been shown to cause increased plasma gossypol concentrations and erythrocyte fragility (Mena et al. 2001). In red deer, consumption of 1.7% of body weight of cotton seed led to reduced antler growth (Burns & Randel 2003; Sullivan et al. 1993b). However, no effect of cotton seed consumption was seen on reproductive development in brahman bulls (Chase, Jr. et al. 1994) and overseas studies report that feeding cotton seed meal up to 30% of diet shows no evidence of gossypol toxicity to sheep (Kandylis et al. 1998). Inactivation or removal of gossypol and cyclopropenoid fatty acids during processing enables the use of some cotton seed meal for catfish, poultry and swine.

Studies investigating the toxic effects of the two gossypol enantiomers have also been conducted on the plant pathogen *Rhizoctonia solani* (Puckhaber et al. 2002) and the insect pest *Helicoverpa zea* (Stipanovic et al. 2006). Both the (+) and (–)-gossypol enantiomers, or a mixture were equally effective at inhibiting the growth of *R. solani* and *H. zea*.

As discussed in Section 2.2, cotton seed meal or flour has been sold for use in human food. Various studies (summarised in (Berardi & Goldblat 1980) have observed no

deleterious effects when moderate amounts of cotton seed products containing low levels of gossypol have been consumed.

5.1.2 Cyclopropenoid Fatty Acids

Cotton also contains cyclopropenoid fatty acids (CPFA) such as malvalic, sterculic and dihydrosterculic acids that constitute approximately 0.5–1.0% of the total lipid content of the seed (Harrison et al. 2013; Schneider et al. 1968).

The level of CPFAs is generally higher in *G. hirsutum* than in *G. barbadense* (Frank 1987). The CPFAs are destroyed by the processing of cotton seed oil for use in margarine or salad oil for human food (Hendricks et al. 1980), but can produce undesirable effects when used in less processed animal feed. For example, rainbow trout (*Salmo gairdnerii*) fed glandless cotton seeds, showed reduced weight gain and liver carcinomas (Hendricks et al. 1980). Glandless cotton seed do not produce gossypol so the resulting effects have been attributed to the CPFA. Similarly, cockerels fed cotton seed oil (estimated to contain 0.5–0.7% CPFA (Obert et al. 2007) or the equivalent concentration of CPFAs from *Sterculia foetida* caused increased plasma cholesterol and aortic atherosclerosis (Goodnight, Jr. & Kemmerer 1967). Hens fed cotton seed meal show pink coloration of the white of the eggs following storage, which has been attributed to CPFAs (Phelps et al. 1964).

5.2 Allergens

Cotton pollen is not allergenic. It is relatively large, sticky and heavy, and not easily dispersed by wind (McGregor 1976; Moffett 1983), so the potential for cotton pollen to act as an airborne allergen is particularly low.

Inhalation of cotton dust by mill workers can cause byssinosis, an asthma-like condition, in sensitive individuals. In the 1970's the incidence of this disease was estimated at 20–50% in cardroom workers and 5–10% in spinners (Nicholls 1992). Preventative measures such as the use of facemasks have been successful in lowering the incidence of this condition, and there is some evidence that the condition may be due to fungal contamination of the cotton dust (Salvaggio et al. 1986).

G. hirsutum linters are a major component of house dust, a known allergen, although some individuals are actually sensitive to the house dust mite rather than the dust itself (Nicholls 1992). *G. barbadense* cotton seed does not possess linters and therefore does not contribute to this dust.

No allergic reactions to fats (including cotton seed oil) have been reported in people. The processing of cotton seed oil involves a series of steps including heating, addition of sodium hydroxide, bleaching with clay, filtering and treating with steam under vacuum (OECD 2004). These processes are expected to remove all traces of protein from the oil (ANZFA 2001).

Processed cotton fibre contains over 99% cellulose (Wakelyn et al. 2007) and is widely used in pharmaceutical and medical applications because of its low capacity to cause irritation (AgraFood Biotech 2000). The refining and processing of cotton lint (and *G. hirsutum* linters), both chemically and thermally, destroys or removes proteins and nucleic acids to below detectable levels (Sims & Berberich 1996; USDA 2004).

5.3 Beneficial phytochemicals

5.3.1 Medicines

Leaf extracts from *G. barbadense* have been used in traditional medicine in Inagua (Bahamas, USA) to cure 'proud flesh' (swollen tissue around a wound), and for nausea during pregnancy (Sawyer, Jr. 1955). Currently, *G. barbadense* extracts are sold for use in alternative medicine for treatment of hypertension, fungal infections, and as an abortifacient or emmenagogue (menstruation stimulant) (Tropilab Inc. 2007). Extracts from *G. barbadense* have been shown to have anti-hypotensive effects in rats (Hasrat et al. 2004) and to increase smooth muscle contraction in guinea pigs (Mans et al. 2004). Gossypol has also been studied for its use as a treatment for cancer. Human melanoma cells show cytotoxicity to gossypol, with a 5-fold greater cytotoxic sensitivity to the (–)-gossypol enantiomer than the (+)-enantiomer (Blackstaffe et al. 1997), suggesting that the (–)-gossypol enantiomer may have some potential therapeutic benefits in melanoma patients. Gossypol has also been investigated as a human contraceptive, and shown to be highly effective, although it has irreversible effects in approximately 20% of men (Coutinho 2002). It has also been investigated as an antiparasitic agent. *In vitro* experiments showed that gossypol reduced the growth of both *Trypanosoma cruzi*, the causal agent of Chagas disease, (Montamat et al. 1982) and *Entamoeba histolytica*, which causes amoebiasis (Gonzalez-Garza et al. 1989).

5.3.2 Stock feed

Cotton seed is a valuable foodstuff for cattle as it combine high energy, high fibre and high protein (Ensminger et al. 1990b). It is generally difficult to maintain both high fibre content for milk fat percentage and high energy density for maximum milk production (Palmquist & Jenkins 1980). In *G. hirsutum* seed, the fibre is composed of linters (approximately 10% by weight of the seed) which is nearly pure cellulose and highly digestible. The seed also contains oil, which gives it a high energy value (Coppock et al. 1985). Cattle and sheep may also be fed cottonseed hulls, which are an important source of roughage. Gin trash is also fed to ruminants, and is thought to have approximately 90% of the food value of cottonseed hulls. (Ensminger et al. 1990a).

SECTION 6 ABIOTIC INTERACTIONS

6.1 Nutrient requirements

Nitrogen and phosphorous are both important nutrients for cotton growth in Australia. Nitrogen levels have a large impact on the yield and quality of lint produced and can also affect the seed yield of cotton plants. Nitrogen deficiency can lead to reduced growth and yield; whereas excess nitrogen can lead to excessive vegetative growth and reduced reproductive growth (Fritschi et al. 2003; Fritschi et al. 2004; Hutmacher et al. 2004; Reddy et al. 2004). Excessive vegetative growth may also lead to increased pest and disease susceptibility (Cisneros & Godfrey 2003) and complicate cotton defoliation. However, the use of growth hormones such as mepiquat chloride can prevent excessive vegetative growth and reduce the effect of excess nitrogen (Fritschi et al. 2003; Sawan 2006; Sawan 2007; Sawan et al. 1998). This has lead to an increase in the amount of nitrogen added to cotton crops in America from 120 kg/ha to around 200 kg/ha (Fritschi et al. 2003).

G. barbadense is more sensitive to nitrogen than *G. hirsutum* with excess available nitrogen leading to excessive vegetative growth and reduced yield (Fritschi et al. 2003; Silvertooth 2001; Unruh & Silvertooth 1996a; Unruh & Silvertooth 1996b). When nitrogen is not in excess, increasing nitrogen levels leads to an increase in dry weight

and yield, although the response is not as great as that seen in *G. hirsutum* (Fritschi et al. 2003; Fritschi et al. 2004; Reddy et al. 1996). *G. barbadense* plants deprived of nitrogen between flowering and harvest produce 10% less dry weight than nitrogen sufficient plants, compared to 15% less dry weight for nitrogen deficient *G. hirsutum* (Bettmann et al. 2006).

As can be seen in Table 9 Australian soils are rich in many of the required nutrients as symptoms of deficiency are not seen. The process of crop rotation to aid in the control of black root rot and *Verticillium* wilt (see Sections 2.3.3 and 7.2.2) may also aid in the maintenance of soil nutrient levels.

Table 9 Nutrient requirements of commercial cotton grown in Australia^a.

Nutrient	Uptake per hectare ^b	Removal per hectare ^c	Fertiliser	Deficiency	Toxicity
Nitrogen (N)	180 kg	120 kg	urea ammonium carbonate	small pale yellow leaves, stunted growth, autumn coloured leaves	rank growth, shedding, reduced lint quality, increased susceptibility to insects and disease
Phosphorus (P)	25–30 kg	20–25 kg	Mono-ammonium phosphate (NPK 9:22:0)	stunted growth, dark green or purple foliage, delayed fruiting	
Potassium (K)	200 kg	41–48 kg	potassium chloride potassium sulphate potassium nitrate	Premature senescence, increased susceptibility to insects and disease, yellowish white mottling of leaves, leading to rusty bronze colour, necrotic spots and then shrivelling of leaves. – Not common in Australia	
Zinc (Zn)	100–150 g	100 g	zinc oxide zinc sulphate heptahydrate	interveinal chlorosis ^d , cupped, bronzed leaves, stunted growth, reduced yield and fibre quality	
Iron (Fe)	600 g	80 g	iron chelate	interveinal chlorosis, eventual white leaves Linked to waterlogging	
Copper (Cu)	50 g	20 g	copper chelate copper oxide	chlorosis of lower leaves, dieback of terminal bud in severe cases – not observed in Australia	
Boron (B)	400 g	100 g	borax boric acid	young leaves light green at base, older leaves twisted, flowers deformed, boll shedding.	leaf cupping, chlorosis, necrotic spots.
Calcium (Ca)	220 kg	10 kg	calcium carbonate calcium sulphate	collapsing petioles. Not seen in Australia	
Magnesium (Mg)	24–40 kg	12 kg	dolomite lime magnesium sulphate	purple/red leaves with green vein, premature senescence of mature leaves. Not seen in Australia	high soil Mg ratios with Ca and K affect soil structure

Nutrient	Uptake per hectare ^b	Removal per hectare ^c	Fertiliser	Deficiency	Toxicity
Sulphur (S)	30–50 kg	10 kg	usually provided as part of other fertilizers	yellowing of young leaves, spindly plants, short slender stems. Reduced boll size	
Manganese (Mn)	450 g	60 g	manganese sulphate	leaf cupping, interveinal chlorosis starting with younger leaves, upper leaves may have necrotic spots. Rarely seen in Australia	linked to acid soils. Leaves crinkled, mottles and chlorotic. Can induces iron and zinc deficiency. Linked to waterlogging.
Molybdenum (Mo)	10 g	2–5 g	ammonium molybdate, molybdenum trioxide	interveinal chlorosis, greasy leaf surface with interveinal thickening, leaf cupping and eventual white or grey necrotic spots on the leaf margin. Not seen in Australia	can cause copper imbalance

^a Compiled from NUTRIpak (Australian Cotton Cooperative Research Centre 2002b)

^b Amount of nutrient removed from soil during growth

^c Amount of nutrient removed from field as seed cotton (the remaining nutrients taken up by the plants during growth consist of leaf litter and other plant waste and are usually reincorporated into the soil)

^d Chlorosis is a yellowing of leaf tissue due to a lack of chlorophyll

6.2 Temperature requirements and tolerances

Cotton originated in hot, dry regions and requires consistently hot temperatures for best yield, while dry conditions during boll maturation contribute to fibre quality.

G. hirsutum has a base temperature of 12°C, below which all plant development ceases. *G. hirsutum* seedlings can suffer from cold shock when minimum daily temperatures fall below 11°C. However, unless the exposure is prolonged little or no damage will occur and plant development will be delayed, but continue once temperatures rise (Bange & Milroy 2004; McDowell et al. 2007). *G. hirsutum* seedlings can also be killed by frost (Constable & Shaw 1988). As discussed in Section 4.4.2, *G. barbadense* is more tolerant of cool temperatures and early planting than *G. hirsutum*.

G. barbadense seedling development in the first two weeks is generally insensitive to temperatures between 15°C and 40°C, although once the seedling has established the height, yield and rate of development can all be affected by temperature (Reddy et al. 1992a; Reddy et al. 1992b). The optimum daytime temperature range for *G. hirsutum* is 30–35°C, with rapid fruit loss above 35°C, and a 50% yield reduction at 25°C (Reddy et al. 1992b), whereas the optimum range for *G. barbadense* is between 25–30°C with only 30% yield at 35°C (Reddy et al. 1992a). A long term study in the USA indicated that the yield differential between advanced cultivars of *G. hirsutum* and *G. barbadense* cotton nearly doubled when mean July temperature increased from 31–35°C (Lu et al. 1997). However, *G. barbadense* cultivars with heat tolerance approaching that of *G. hirsutum* have been developed, mainly through changes in *G. barbadense* stomatal conductance (Cornish et al. 1991; Radin et al. 1994; Srivastava et al. 1995).

6.3 Water use

To meet the water demand of cotton, approximately 7.8 ML/ha of irrigated water utilised per hectare (Cotton Australia 2016c), with good economic returns, the majority of Australia's crop is grown under irrigation. Crops are grown mainly in the northern

Murray-Darling Basin and Fitzroy Basin, most commonly with furrow irrigation (Silburn et al. 2013). Cotton may be grown as an unirrigated crop known as dryland (or rainfed) cotton. In some years up to 20% of the total cotton production area consists of dryland cotton although this has accounted for less than 10% of total production (Australian Cotton Cooperative Research Centre 2002a). Typically approximately 95% of cotton in Australia is grown under irrigation (ABARES 2016), thus approximately 5% as dryland. When cotton is grown as an unirrigated crop the biggest climatic factor influencing cotton yield is rainfall during January to March (Ford & Forrester 2002; Gibb & Constable 1995). In this period cotton has a daily water use of up to 8 to 10 mm (Gibb & Constable 1995).

Water use efficiency in cotton can be simply defined as the measure of total yield (lint) produced per unit of water supplied to the crop (Gibb & Constable 1995). Because of the reliance on rainfall that is highly variable, dryland production has the biggest potential to benefit through improved water use efficiency of cotton plants (Australian Cotton Cooperative Research Centre 2002a; Cooperative Research Centre for Sustainable Cotton Production 1995). However, irrigated cotton may also benefit from improved water use efficiency particularly in drought years where less water is available for irrigation (Cooperative Research Centre for Sustainable Cotton Production 1995), if water allocations were to be reduced because of environmental demands or the cost of water were to rise.

Excess of water, called waterlogging has negative impact on cotton plants and leads to yield loss. In Australia, waterlogging in cotton is estimated to cause annual yield losses of approximately 1 bale/ha or 11% (Dennis et al. 2000). Waterlogging occurs mainly when heavy rain follows a scheduled irrigation, especially when combined with poorly draining soils and inadequate field slope. The majority of the Australian crop is grown under furrow irrigation on cracking clay soils (Silburn et al. 2013) and fields are commonly irrigated five or six times during the growing season between flowering and peak boll development (McLeod et al. 1998). In NSW, cotton production occurs mainly on cracking grey clay soils (vertisols) of the Namoi and Gwydir River Valleys which have inherently low drainage rates (Hodgson & Chan 1982).

Research in the early 1980's showed that a 32 hour waterlogging treatment of cotton could lead to yield losses of 42% (Hodgson 1982; Hodgson & Chan 1982), although another study showed a recovery of plants following waterlogging stresses leading to no reduction in yield (Hocking et al. 1987). A more recent experiment following a similar protocol to the Hodgson study recorded approximately 40% yield loss but only when more severe waterlogging conditions were imposed (Bange et al. 2004b). The reduced yield loss due to waterlogging seems to be partly related to improvements in field design and soil structure. An increased awareness of soil management programs by cotton farmers has led to a reduction in soil compaction and there have been improvements in the furrow irrigation fields with more even water flow due to the use of laser guided levelling systems. The more even slope and hill heights have meant that water does not collect in low areas.

Waterlogging damages plants due to low oxygen concentrations (hypoxia) around the roots. It happened because water displaces the oxygen in the soil, and cannot be replaced by diffusion of atmospheric oxygen. The low oxygen conditions inhibit energy production in the plant roots and other oxygen-dependent pathways, including those involving cytochromes, oxidases and desaturases.

The visual symptoms of waterlogging are initially wilting (Hocking et al. 1985; Reicosky et al. 1985) then leaf chlorosis, premature senescence and reduced boll number, leading to lint yield loss (Hodgson & Chan 1982). Damage to crop yields has already occurred once leaf yellowing is observed (Constable 1995). The impact of waterlogging early in crop growth has a far greater influence on yield than waterlogging at mid-flowering or later (Bange et al. 2004a), although yield loss due to waterlogging can be sustained at all stages of crop growth (Hodgson & Chan 1982).

Uptake of potassium, phosphorus (Hocking et al. 1987) and nitrogen (Constable 1995; Hocking et al. 1985) is impaired in waterlogged cotton, especially in young plants just before flowering and can result in the plants becoming temporarily deficient in these nutrients. During the first three to four days of waterlogging most of the yield loss is due to less nitrogen being absorbed from the soil (Constable 1995).

6.4 Other tolerances

Cotton is classified as a salt tolerant plant. The most common effect of salinity stress is the general stunting of growth (Cothren 1999). However, salinity also has adverse effects on germination and emergence of cotton (Ashraf 2002). Variation in salt tolerance exists between *G. barbadense* and *G. hirsutum* with *G. barbadense* being more salt tolerant (Ashour & Abd-El'Hamid 1970).

SECTION 7 BIOTIC INTERACTIONS

7.1 Weeds

Although the weed spectrum varies between fields, there are commonly 60–70 weed species found in cotton fields (Australian Cotton Cooperative Research Centre 2002c). A list of the most important weeds in cotton in Australia can be found in Appendix A. Weeds may impact on the crop in a number of ways, primarily in competition for water and nutrients (Charles 1991). Cotton is particularly susceptible to competition from weeds, which may be a consequence of its ancestral arid environment where it may have been a primary coloniser (Hearn & Fitt 1992). Weeds may also indirectly impact on the cotton crop. They may act as hosts for pests and diseases, adversely affect cotton harvesting or lint quality (Charles 2002), and interfere with water flow through irrigation channels (Charles 1991).

The types of weeds present in fields vary from those such as *Xanthium occidentale* (Noogoora burr), *X. spinosum* (Bathurst burr) and *Datura* spp. (thornapples) which are large plants that compete with cotton, obstruct harvest and contaminate lint (Charles 1991). Thornapples may also host *Heliothis*, mites and *Verticillium* wilt (Charles 2002). These are hard seeded plants which represent a long term problem.

Other important weeds may include *Ipomoea lonchophylla* (cow vine) and *Tribulus micrococcus* (yellow vine or spine less caltrop) which can tangle in the picker heads at harvest time, thus requiring frequent head cleaning. Grass weeds such as *Cyperus rotundus* (nut grass) can contaminate the lint and the grass seeds are difficult to remove (Charles 2002). The *Cyperus* spp. produce rhizomes and are resistant to cultivation. One of the most problematic weeds in *G. barbadense* is volunteer *G. hirsutum* which is difficult to recognise but reduces overall lint quality (Cotton Seed Distributors Extension and Development Team 2005).

The weed spectrum varies in different cotton regions with *Sesbania cannabina* (sesbania pea) the main weed in dryland cotton fields in QLD, *Hibiscus trionum* (bladder ketmia) and *Tribulus micrococcus* (caltrop) in southern QLD, and grasses,

especially *Urochloa panicoides* (liverseed) and *Echinochloa colona* (barnyard grass), in northern NSW (Taylor & Walker 2006).

A number of weeds are listed as hard to control in cotton as of 2013. As well as the previously mentioned cowvine and nutgrass, others such as take-all (*Polymeria longifolia*), bellvine (*Ipomoea plebeia*), caustic weed (*Chamaesyce drummondii*), mintweed (*Salvia reflexa*), lippia (*Phyla nodiflora*), Flaxleaf fleabane (*Conyza bonariensis*) and Feathertop Rhodes grass (*Chloris virgata*) are now more prevalent or are challenging to control (CRDC 2013).

Cultivation of glyphosate-resistant Roundup Ready[®] GM *G. hirsutum* started in the 2001-02 season and has been increasing ever since, leading to a change in the spectrum of weeds (Werth et al. 2010). Flaxleaf fleabane (*C. bonariensis*) is poorly controlled by glyphosate and only emerges from the top 0.5 cm of soil. Heavy reliance on glyphosate and reduced tillage combined with flaxleaf fleabane's naturally high glyphosate resistance have favoured the spread of this weed, making it the second most important weed in cotton in 2010 compared to its 14th position in 2005. A similar trend is observed for common sowthistle (*Sonchus oleraceus*).

7.1.1 Weed Control

The control of weeds, although expensive, is necessary but may adversely affect growth of the cotton crop itself by herbicide damage or root disturbance due to chipping. A 2001 survey of dryland cotton growers estimated the cost of weed control at \$220/ha (Walker et al. 2006). Additionally, further yield loss due to weeds was estimated between 5.3% to 8.3% depending on the region.

Weeds are commonly managed with a combination of herbicides and hand chipping (Charles 1991). The cotton CRC has developed an Integrated Weed Management guide for cotton which advocates reducing reliance on single herbicide groups and incorporating chipping and cultivation (Roberts & Charles 2002). This should also involve crop rotations, farm hygiene to prevent weed seed spreading and may involve the use of herbicide resistant varieties (Charles 2002).

The introduction of Roundup Ready[®] GM *G. hirsutum* has altered the herbicides which are used in cotton fields. A survey of cotton growers in 2003 indicated that glyphosate usage had increased more than four-fold whereas application of other herbicides e.g. group C and D had decreased slightly (Werth et al. 2006). Group C herbicides used on cotton include prometryn and fluometuron and group D include trifluralin and pendimethalin (Charles 2002). A crop management plan for the use of glyphosate tolerant cotton varieties, which specifies an Integrated Weed Management Strategy and a weed management audit endorsed by the TIMS committee, is in place to minimise the potential for development of glyphosate-resistant weeds. Compliance with the crop management plan is implemented through a Technology User Agreement between the grower and Monsanto.

7.2 Pests and pathogens

7.2.1 Pests

More than 1326 species of insects have been reported in commercial cotton fields worldwide but only a small proportion are pests (Matthews & Tunstall 1994) with the type and number of pests differing from season to season and between different regions. Of the 30 pests of cultivated *G. hirsutum*, the most important in southern Australia are the caterpillars of *Helicoverpa armigera* and *Helicoverpa punctigera*, and

the two-spotted spider mite *Tetranychus urticae* (Pyke & Brown 2000; Shaw 2000). Other pests include cotton aphid (*Aphis gossypii*), green mirid (*Creontiades dilutus*), silverleaf whitefly (*Bemisia tabaci* b-biotype), thrips (*Thrips tabaci*, *Frankliniella schultzei* and *F. occidentalis*) and the green vegetable bug (*Nezara viridula*) (Farrell & Johnson 2005). Beneficial predatory insects can include ladybeetles (*Coccinella spp.*, *Adalia spp.*), blue beetles (*Dicranolais spp.*), damsel bugs (*Nabis spp.*), big eyed bugs (*Geocoris spp.*), shield bugs (*Cermatulus spp.*, *Ochelia spp.*), pirate bugs (*Coranus spp.*), lacewings (*Chrysopa spp.*, *Micromus spp.*) and spiders (*Lycosa spp.*, *Oxyopes spp.*, *Salticidae*, *Araneus spp.*) (Australian Cotton Industry Development & Delivery Team 2011; Mensah 1999).

Insect herbivory can occur at all stages in the plant lifecycle with different insects preferring different stages (Figure 11). Experience from growing cotton previously in northern regions of Australia suggests that insect pressure is higher in tropical areas during the wet season compared to the current southern cotton growing regions. The four key lepidopteran pests of cotton in northern Australia are cotton bollworm (*H. armigera*), native budworm (*H. punctigera*), cluster caterpillar (*Spodoptera litura*) and pink bollworm (*Pectinophora gossypiella*) (Cotton Catchment communities CRC 2006; Strickland et al. 2003; Strickland et al. 2000).

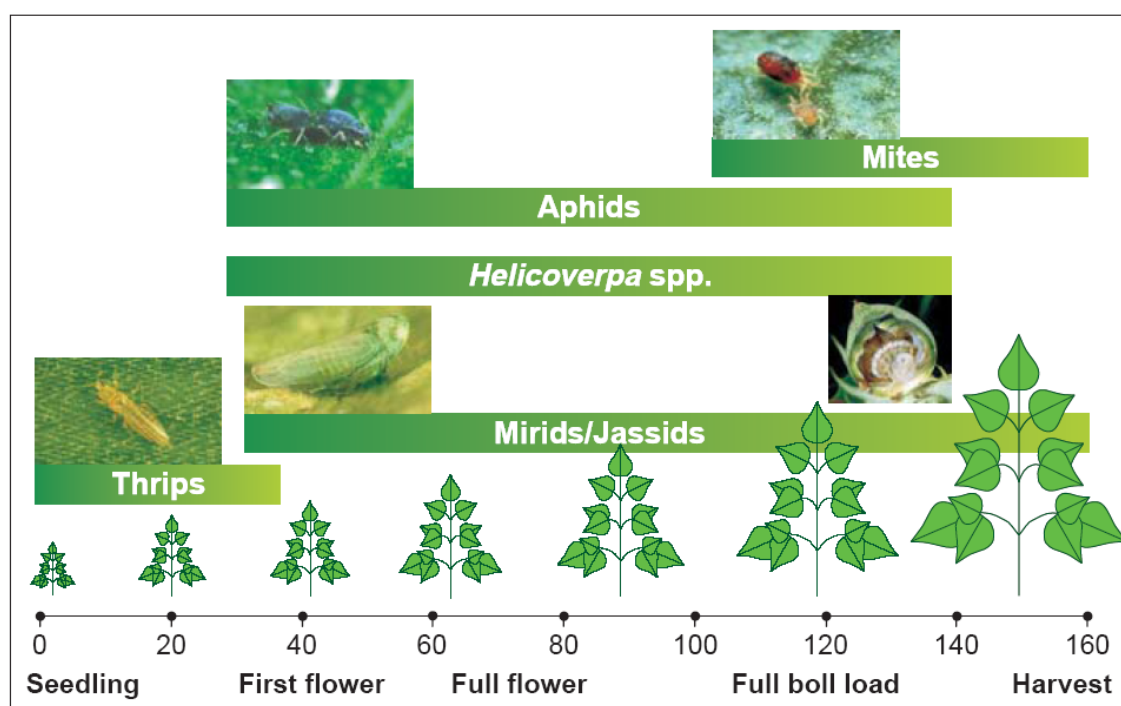

Figure 11: Insect pests of cotton in Australia^a

^a From (Holloway 2005) illustration reproduced with permission from Bayer CropScience

Helicoverpa armigera, also known as the cotton bollworm, is a noctuid moth that occurs throughout the Australasia-Pacific region, in Africa and in Western Europe. It has a wide host range and its caterpillars attack many field and horticultural crops (Common 1953; Fitt 1989; Zalucki et al. 1986). Over the past thirty years it has been largely controlled by synthetic pesticides, leading to widespread evolution of resistance to many of these chemicals (King 1994). For example, typically 80 to 90% of the insects are now resistant to synthetic pyrethroids.

In cotton, the adult moth lays its eggs on young terminal branches, and the eggs hatch into larvae (caterpillars) within 2 to 3 days (King 1994; Zalucki et al. 1986). The caterpillars attack young leaves and flower buds (squares) and can burrow into the developing fruit, consuming developing seeds and fibres.

The caterpillar stage lasts for 15–24 days and *H. armigera* cotton bollworm may go through four to five generations during the cotton-growing season (Scott et al. 2003). The last generation goes into a period of suspended development or ‘diapause’ over winter, burrowing into the soil around the base of the plants. The over-wintering pupae emerge from the soil in the following spring (Duffield & Steer 2006; Fitt 1989; King 1994; Zalucki et al. 1986).

Mechanical cultivation of the soil at the end of the cotton-growing season disturbs the exit tunnels made by the larvae when they burrow into the soil (Duffield & Dillon 2005). This strategy, known as “pupae busting”, can kill over 90% of the pupae in the soil. This is an effective mechanism for reducing the number of moths that emerge in the spring and for delaying development of insects with resistance to insecticides used on cotton. However, the proportion of the population in diapause varies greatly between years, ranging from less than 10% to as much as 90% and so mechanical cultivation would only target a fraction of the winter population in any given year (Sequeira & Playford 2001).

Helicoverpa punctigera, or native budworm, is morphologically similar to *H. armigera* but is endemic to Australia. Large populations of both *Helicoverpa* species and other noctuid moths can develop in the semi-arid areas of inland Australia in response to rainfall and abundant growth of native host plants (Zalucki et al. 1994). In spring, weather conditions cause deterioration of the host plants and this is followed by the large-scale migration of many of the moth species, over distances of 500 to 1500 km, in some cases reaching the cotton growing regions of southeastern Australia (Farrow & Daly 1987; Oertel et al. 1999). Although some *H. armigera* migrate, *H. punctigera* is more commonly found in these migrations and often arrives in the cotton areas early in the season, before the emergence of *H. armigera*. However, numbers of *H. punctigera* are usually low in late summer and early autumn and winter diapause is not common (Duffield & Steer 2006). The constant influx of *H. punctigera* immigrants to the cotton growing areas is thought to be responsible for the lack of development of resistance to chemical pesticides in this species (Scott et al. 2003).

Spider mites are also a significant cotton pest in Australia. The two-spotted spider mite (*Tetranychus uticae*) is the most common but the bean spider mite (*T. ludeni*) and strawberry spider mite (*T. lambi*) are also found. They live and feed on the underside of leaves, causing bronzing, reddening and eventually desiccation of the leaf (Gutierrez 1994). Predation is a key factor in reducing early season survival of mites. Predators include thrips (Wilson et al. 1996) (which can also be pests in their own right), ladybeetles (*Hippodamia convergens*), big-eyed bugs (*Geocoris spp.*), damsel bugs (*Nabis spp.*) and lacewings (*Chrysopa*, *Micromus spp.*). The use of broad-spectrum pesticides to control other pests can result in destruction of beneficial predators and exacerbation of spider mite infestations (Wilson et al. 1991). *G. barbadense* is less susceptible to mites than *G. hirsutum* (Cotton Seed Distributors Extension and Development Team 2005; Trichilo & Leigh 1985).

Minor pests of cotton include green mirid (*Creontiades dilutes*), which is also a pest of other summer crops. The insect feeds on and destroys seedling terminals and small flowerbuds. Cotton aphid (*Aphis gossypii*) is the main aphid pest of cotton. Honeydew

produced by the aphid can contaminate cotton lint (Slosser et al. 2002), reducing its value. Aphids are not a major problem for Australian *G. hirsutum*. However, the long growing season of *G. barbadense* may lead to aphids migrating from *G. hirsutum* and so honeydew contamination of *G. barbadense* bolls can occur (Cotton Seed Distributors Extension and Development Team 2005).

The silverleaf whitefly (*Bemisia tabaci*) is a serious pest of fibre, horticultural and ornamental crops worldwide. It can cause extensive damage through direct feeding, and honeydew production which contaminates cotton fibre. It was first identified in Australia in 1994 (Gunning et al. 1995). An integrated approach has been developed to monitor and control the population of silverleaf whitefly in cotton (CottonInfo 2015b).

The major pests of *G. barbadense* are similar to those of *G. hirsutum*. However, *G. barbadense* shows some resistance to *Earias* spp (Reed 1994), jassids (Hemiptera: Cicadellidae) (Matthews 1994) and spider mites which is possibly due to the higher gossypol content of *G. barbadense* plants (Gannaway 1994; Matthews & Tunstall 1994; Sengonca et al. 1986). Modern *G. barbadense* cultivars have moderately hairy leaves which are more attractive to silverleaf whitefly than the smooth leaves of *G. hirsutum*. Also, *G. barbadense* has a longer growing season than *G. hirsutum* and this may expose the plants to a wider range of insect pest predators or to different stages in the insect life cycles. This has the potential to increase the impact of insect predation, or conversely, to allow the plant extra time to recover from early season insect damage.

Although lepidopteran pests (mainly *H. armigera* and *H. punctigera*) are the main insect pests in cultivated cotton, they do not seem to be a major limiting factor in naturalised *G. hirsutum* populations in northern Australia. Monitoring of seven naturalised *G. hirsutum* populations in the NT revealed abundant seed production, suggesting that these *G. hirsutum* plants were not significantly affected by lepidopteran pests (Eastick 2002). The major insect herbivores observed, particularly over the wet season, were grasshoppers (Orthoptera: Caelifera). Grasshoppers are considered to be the most important insect herbivores in tropical savannah ecosystems (Andersen & Lonsdale 1990).

When insects were sampled from three naturalised *G. hirsutum* populations in the NT, only 16% were from the order Lepidoptera (Eastick 2002). The dominant insect order found was Hemiptera (28% of total insects) suggesting that sucking insects possibly influenced naturalised cotton populations more than lepidopteran insects. A number of non-lepidopteran pests, including sucking insects, also attack cultivated cotton and require pest management via insecticides (Farrell & Johnson 2005).

In Northern Australia the abundance of pests such as *H. armigera*, *S. litura*, and *Pectinophora gossypiella* partly caused the switch to dry season cropping (Cotton Catchment communities CRC 2007). *P. gossypiella* is a major pest in the USA. The larvae feed early in the season in cotton squares and later on the green bolls as they develop, causing lint yield loss (George & Wilson 1983).

Cluster caterpillar (*S. litura*) larvae feed on leaves, flowers and bolls in cotton crops. It was a serious pest in Northern Australia cotton growing areas but it is a minor pest in Queensland and New South Wales. *S. litura* are pests of various crops including strawberries, tobacco, tomato, apple, cabbages and cauliflowers.

Introduction of GM cotton that produces insecticidal proteins from bacteria (*Bacillus thuringiensis*) has changed cultivation practices, reducing the use of insecticides and

changing the distribution and abundance of pests (CottonInfo 2015a). Use of species-specific insecticides instead of broad spectrum sprays favours some natural enemies of cotton pests (Kranthi & Russell 2009; Naranjo 2010). In Australia particular limitations and requirements are imposed on farms that grow Bt cotton (Cotton Research and Development Corporation 2016). Insecticide Resistance Management Strategies (IRMS) are aiming to strengthen pest management by identifying appropriate insecticides, rates and timings to ensure effective control of target pests, delay their resistance, and conserve naturally occurring biological control for enhanced sustainability of ecosystems.

Reniform nematode (*Rotylenchulus reniformis*) is a significant threat especially in the areas where cotton is not rotated with other crops, so called ‘back-to-back’ cotton. Rotation with sorghum or corn is efficient measure in keeping the nematodes in soil under control (Smith et al. 2015).

7.2.2 Pathogens

Cotton is infected by a range of diseases which can affect the quality of the fibre and seed, as well as the yield and cost of production of the cotton crop (Bell 1999; CottonInfo 2016). The type and severity of infection differs from season to season and between different regions. The most significant diseases of cotton in Australia include: black root rot (*Thielaviopsis basicola*), Verticillium wilt (*Verticillium dahliae*), Fusarium wilt (*Fusarium oxysporum* var. *vasinfectum*), alternaria leaf spot (*Alternaria macrospora* and *A. alternata*), and boll rot (*Phytophthora nicotianae* var. *parasitica*) (Farrell & Johnson 2005). There are also over 30 species of fungi that can cause cotton seedling death, but this is predominantly caused by *Rhizoctonia solani*, *Pythium* spp. or *Fusarium* spp. (not Fusarium wilt) (Farrell & Johnson 2005).

Black root rot, caused by the fungal pathogen *Thielaviopsis basicola*, is widespread in all cotton growing areas of NSW and QLD (Nehl et al. 2004). Disease surveys show a steady rise in the number of farms with the disease since it was first detected in 1989.

Symptoms of black root rot include stunted, slowing seedlings with black roots and lateral root death (Nehl & Allen 2004). As black root rot cannot be controlled using fungicides, the management of the disease relies on farm management practices that slow down or prevent pathogen infection, for example planting after cold weather has passed, planting varieties that are able to ‘catch up’ later in the season, pre-irrigation in preference to ‘watering up’, planting of non-host crops such as cereals, sunflower, brassicas and onions for more than one season between cotton crops (Jhorar 2003) and adapting a ‘come clean, go clean’ strategy (Cotton Catchment communities CRC 2002). All cotton varieties and many legumes are hosts for *T. basicola*. Therefore, legumes should be avoided as rotation crops in cotton growing regions infested with *T. basicola* (Allen et al. 2003).

Verticillium wilt is caused by the fungal pathogen *Verticillium dahliae*. Its incidence has increased in recent years, mainly due to the increasing use of susceptible varieties (Johnson & Nehl 2004). Symptoms include yellow leaf mottle, brown discolouration in the stem, stunted growth and some defoliation which is more severe in cold weather or under waterlogging (Cotton Catchment communities CRC 2002; Johnson & Nehl 2004; Nehl & Allen 2004). Control strategies for *Verticillium* wilt include planting of resistant cotton varieties, planting after cold weather has passed, avoiding waterlogging, crop rotation with non-host crops such as sorghum and cereals, and adapting a ‘come clean, go clean’ strategy. *V. dahliae* has a wide host range including the crop plants sunflower,

soybean, potato, tomatoes and olives as well as weeds such as saffron thistle (*Carthamus lanatus*) and pigweed (*Portulaca oleracea*) and many others and so control of these weeds is essential (Allen et al. 2003).

Fusarium wilt was first detected in Australia in 1993 (Kochman 1995) and by 2005 it was widespread on the Darling Downs in southern QLD, St George and from the McIntyre Valley into northern NSW. However, Emerald QLD, Hillston and Tandou NSW were still free of the disease at that time (Swan & Salmond 2005). The disease is caused by the fungal pathogen *Fusarium oxysporum* f.sp. *vasinfectum* (Fov), which can be maintained in spore form in the soil for over 10 years and cannot be controlled by the use of fungicides. Genetic analysis of Australian Fov samples indicate that it has arisen indigenously from *Fusarium* associated with native *Gossypium* spp. (Wang et al. 2006; Wang et al. 2007). Symptoms include wilting, tissue necrosis and death, and production of a characteristic browning of the vascular tissue (Nehl & Allen 2004). The severity of Fusarium wilt is strongly influenced by environmental conditions and farm management (plant stress) and may be affected by plant gossypol levels (Turco et al. 2004). The control strategies for Fusarium wilt recommended by the Cotton Catchment communities CRC include planting resistant cotton varieties (all cotton seed sold in Australia now come with a Fov resistance rating), planting of surface-treated seeds, avoiding waterlogging and adapting a 'come clean, go clean' strategy (Cotton Catchment communities CRC 2002; Swan & Salmond 2005). The type and timing of nitrogen fertilizer application may also affect the level of Fov in the soil (Wang et al. 1999). Cotton and also some weeds, for example bladder ketmia (*Hibiscus trionum*), sesbania pea (*Sesbania cannabina*) and dwarf amaranth (*Amaranthus macrocarpus*), are hosts for *F. oxysporum* f.sp. *vasinfectum* (Allen et al. 2003) and the possibility of management through crop rotation is being investigated (Swan & Salmond 2005). The possibility of introducing Fov resistance traits from *G. sturtianum* is also being investigated (Becerra Lopez-Lavalle et al. 2007; McFadden et al. 2004).

Alternaria leaf spot is caused by *Alternaria macrospora* (primarily *G. barbadense*) or *A. alternata* (primarily *G. hirsutum*) or a combination of both (Bashan et al. 1991). Symptoms include brown, grey or tan lesions predominantly on lower leaves, rapid defoliation and dry circular bolls lesions (Cotton Catchment communities CRC 2002; Nehl & Allen 2004), and is more severe with potassium deficiency (Blachinski et al. 1996; Hillocks & Chinodya 1989) or in humid conditions. Most commercial varieties of *G. hirsutum* are relatively resistant however *G. barbadense* is very susceptible and yield reductions of up to 40% have been reported overseas (Shtienberg 1993). Control measures include planting only resistant varieties in infected fields, incorporating crop residues into soil as soon after harvest as possible, appropriate potassium fertilisation, fungicide applications (Bhuiyan et al. 2007), and control of volunteer cotton plants and host weed species (Cotton Catchment communities CRC 2002). Cotton and some malvaceous weeds such as bladder ketmia (*Hibiscus trionum*), sida (*Sida* spp.) and anoda weed (*Anoda cristate*) are also hosts for *Alternaria macrospora*.

Bacterial blight, caused by *Xanthomonas campestris*, is a major disease of *G. barbadense*. Symptoms include angular, dark green, water soaked lesions on the leaves, bracts and bolls (Cotton Seed Distributors Extension and Development Team 2005). Most *G. barbadense* cultivars are highly susceptible to bacterial blight (Brinkerhoff 1970; Delannoy et al. 2005) with reports of losses up to 80% in Australia although new resistant cultivars are being developed (Cotton Catchment communities CRC 2002). Control measures include foliar copper sprays, avoiding excessive vegetative growth and incorporating crop residues into soil as soon after harvest as possible (Cotton

Catchment communities CRC 2002; Cotton Seed Distributors Extension and Development Team 2005).

There are also a number of viral diseases, which can infect cotton. The most economically important of these is cotton leaf curl virus (CLCuV) which caused substantial yield loss to cotton crops in Pakistan in the 1990's (Briddon & Markham 2000). This virus is transmitted by *Bemisia tabaci* (whitefly) and causes leaf curl, foliar discoloration, vein thickening and stunting. It was originally classed as a begomovirus in the family *Geminiviridae* (Briddon & Markham 2000), although further research has shown that the begomovirus acts in a complex with a nanovirus component and a single stranded satellite-like molecule (Briddon et al. 2001). Another related virus has been isolated more recently from *G. barbadense* and named *Cotton leaf curl Bangalore virus* (Chowda Reddy et al. 2005). Neither of these viruses are currently present in Australia (Plant Health Australia 2007).

Cotton bunchy top (CBT) is a viral disease caused by cotton bunchy top virus (CBTV) which has been observed in Australia since 1998 (Reddall et al. 2004). It is thought to be transmitted by the cotton aphids (*Aphis gossypii*) and causes pale patterns on leaf margins, leathery leaves and short petioles and internodes that leads to reduced lint yield.

7.3 Other interactions

Successful cotton growth in most soils depends on the interaction with mycorrhizal fungi (Australian Cotton Cooperative Research Centre 2002b; Cotton Catchment communities CRC 2002; Nehl & Allen 2004; Youssef & Mankarios 1974). The fungal species interacting with cotton roots, for example *Glomus mosseae*, grow intercellularly in the root cortex. They form arbuscules, highly branched, tree-like structures in intimate contact with the plant's plasma membrane within the cortex cells of the plant. The arbuscules are characteristic of this type of endophytic symbiosis called vesicular arbuscular mycorrhizae (VAM) and are the sites of mineral exchange from the fungus to the plant and carbohydrate exchange from the plant to the fungus. For the plant, improvement of phosphate uptake is the main advantage in engaging in VAM (reviewed in Strack et al. 2003). VAM fungi are widespread in the environment.

The VAM fungal species *Glomus mosseae*, as many other VAM fungi, is capable of colonising a variety of plant species. For example, Giovannetti et al. (2004) demonstrated that an isolate of *G. mosseae* is able to colonise cotton (*G. hirsutum*), eggplant (*Solanum melongena*), carrot (*Daucus carota*), lettuce (*Lactuca sativa*) and leek (*Allium porrum*).

VAM fungi can influence the severity of plant diseases on cotton. Liu (1995) reported mutual inhibition of infection of cotton after simultaneous inoculation with VAM fungi and *V. dahliae* as well as reduced disease incidence and disease indices of plants sequentially inoculated with AM fungi and *V. dahliae*. In another report, Zhengjia and Xiangdong (1991) showed reduced severity of Fusarium wilt in *G. hirsutum* plants inoculated with *G. mosseae*.

SECTION 8 WEEDINESS

8.1 Weediness status on a global scale

An important indicator of potential weediness of a particular plant is its history of weediness in any part of the world and its taxonomic relationship to declared weeds

(Panetta 1993; Pheloung 2001). Cotton has been grown for centuries throughout the world without any reports that it is a serious weed. Worldwide, there are approximately 50 species of *Gossypium* (Craven et al. 1994; Fryxell 1992), none of which is listed as a serious weed (Groves et al. 2003; Holm et al. 1997; Holm et al. 1979; Randall 2002).

Modern cotton cultivars do not possess any of the attributes commonly associated with problematic weeds, such as seed dormancy, persistence in soil seed banks, germination under adverse environmental conditions, rapid vegetative growth, a short life cycle, very high seed output, high seed dispersal and long-distance dispersal of seeds (Keeler 1985; Keeler 1989).

8.2 Weediness status in Australia

Cotton is not considered to be a serious weed in Australia (Groves et al. 2000; Groves et al. 2003). No *Gossypium* species are recognised as problematic weeds in Australia, either agriculturally or environmentally (Lazarides et al. 1997; Tothill et al. 1982). Cotton has no relatives that are problematic weeds (Keeler et al. 1996), although locally *G. sturtianum* can be weedy (Lazarides et al. 1997).

In conservation areas, for example National Parks, where weeds may be defined as any naturalised alien/non-native plant, cotton (*G. hirsutum* and *G. barbadense*) in the form of isolated populations may be considered as a weed (reviewed in Eastick 2002).

G. hirsutum is for example listed under the category 'moderate to minor weed usually in small infestations' in Kakadu National Park (Cowie & Werner 1987; Storrs 1996). However, when grown in a glasshouse, seeds from these populations tend to have poor architecture and produce small bolls and seed with sparse, grey lint. They also produce mainly tufted rather than fuzzy seeds, which is a strong indication that they are not derived from modern cultivars which are all fuzzy seeded cotton plants (Curt Brubaker and Lyn Craven, CSIRO, pers. comm., 2005).

Tufted seeded *G. hirsutum* plants were originally used when hand delinting was required, before the advent of mechanical saw gins in the late 1700s. Tufted seeded *G. hirsutum* plants were subsequently replaced by fuzzy seeded varieties with better lint characteristics and disease resistance. It seems likely, therefore, that many naturalised *G. hirsutum* populations result from attempts in the early 1800s to establish cotton industries in northern QLD and the NT (Curt Brubaker and Lyn Craven, CSIRO, pers. comm., 2005) and there is no evidence that these isolated *G. hirsutum* populations are invasive or have become problematic weeds.

A small number of other *G. hirsutum* plants appear to be of more recent origin, but none seem to have originated from the current commercial types of *G. hirsutum* that have been cultivated since the 1970s (for example Eastick 2002). These naturalised *G. hirsutum* plants are confined to areas of disturbed land with at least a seasonal water supply; typical locations are above the high tide mark on beaches and near river banks in northern Australia.

Even though *G. hirsutum* has been grown previously in a number of places in northern Australia, only isolated *G. hirsutum* populations have been able to naturalise. For example, *G. hirsutum* has not persisted in the environment in the Ord River Irrigation Area following the abandonment of *G. hirsutum* farms, with actively growing *G. hirsutum* plants in the fields, in the 1960s and 70s (Eastick 2002).

Naturalised *G. barbadense* has been found in QLD and NT and data from the Australian Virtual Herbarium confirm that these specimens were collected primarily from the eastern coastal regions of QLD and northern areas of NT (ALA 2010).

Unfortunately, few ecological data accompany the herbarium records. It is difficult, therefore, to assess the abundance or 'weediness' of *G. barbadense* in Australia, although specimen notes suggest that several of the collections were of 'escaped' or 'naturalised' plants growing in habitats such as roadsides and drainage lines. As *G. barbadense* is not regarded as a problematic weed, it is probable that the herbarium specimens highlight the existence of occasional individuals, and/or small ephemeral populations, rather than a significant weed problem.

8.3 Weediness in agricultural ecosystems

G. hirsutum and *G. barbadense* may occur as escapes from agriculture and/or as small populations of naturalised exotic species (Lazarides et al. 1997; Sindel 1997). Where such populations have established, they are not considered to threaten agricultural productivity or native biodiversity.

Cotton volunteers occur in all Australian cotton growing areas and are relatively common where cotton seed is used as livestock feed (Eastick & Hearnden 2006). However, there is no indication, that these volunteers sponsor self-perpetuating feral populations. Typically, such volunteers are killed by roadside management practices and/or grazed by livestock, thereby limiting their potential to reproduce and become weedy (Addison et al. 2007; Eastick & Hearnden 2006). Also, the relatively low soil moisture of uncultivated habitats probably limits the germination and growth of volunteers.

In northern Australia, cotton volunteers have been observed in areas that have not been cultivated for cotton in many years (Williams 2002). Many of these volunteers appear to benefit from water and nutrients that may run off other areas that are tended regularly and which occur within metres of the volunteer plants.

8.4 Weediness in natural ecosystems

There are abiotic and biotic factors that determine whether *G. hirsutum* will persist in the environment including short summer seasons, soil type, fire, competition from other plants, herbivory (insects and other animals), and physical destruction such as trampling (Eastick & Hearnden 2006; Farrell & Roberts 2002). The relative impact of each of these factors is dependent on whether the *G. hirsutum* plants are in coastal or inland areas, as well as whether they are in northern or southern areas of Australia.

A survey of the transport routes between Emerald (in the *G. hirsutum* growing region in central QLD) and the Atherton Tablelands QLD, conducted in 2002, indicated that *G. hirsutum* plants had established in the roadside environment only infrequently, despite 12 years of use of these routes for transporting ginned seed (including GM *G. hirsutum* varieties since their respective commercial releases) for stockfeed (Farrell & Roberts 2002). The study concluded that *G. hirsutum* volunteers tend to establish in highly and regularly disturbed environments and appear to have negligible ability to invade non-disturbed habitats (for example native bush). The following factors that limit survival of *G. hirsutum* volunteers in the roadside environment were identified: competition from already established vegetation, low quantity of seed escapes, high disturbance in areas requiring frequent maintenance and high rate of seed desiccation. Similarly, follow up surveys carried out in 2004 and 2005 found that transient feral *G. hirsutum* populations may occur along cotton transportation routes but weed competition and roadside slashing prevent the establishment of stable populations in areas with otherwise suitable climates (Addison et al. 2007).

The above results were supported by another study, where *G. hirsutum* seed germination was highest in disturbed habitats especially when the seed was buried rather than remaining exposed on the soil surface (Eastick & Hearnden 2006). Persistence of *G. hirsutum* plants for more than 1–2 years was only seen in habitats with increased water availability or nutrition such as cattle yards. Eastick also found that although *G. hirsutum* growing in cattle yards may reach reproductive maturity, persistence and seed dispersal from these areas is limited by trampling and grazing. No *G. hirsutum* volunteers were found in the undisturbed bush habitats surrounding these areas (Eastick 2002; Eastick & Hearnden 2006). Similarly, monitoring of Bt cotton volunteers in Kununurra (WA) showed considerable damage by leaf-eating insects during the wet season (Eastick 2002).

Farrell and Roberts (2002) found *G. hirsutum* volunteers at seven of nine dairy farms surveyed (Atherton Tablelands, March 2002) which regularly feed stock with cotton seed. GM *G. hirsutum* (Roundup Ready[®], Roundup Ready[®]/INGARD[®] or INGARD[®]) was identified on four of these. Volunteers were all close to dairy infrastructure, suggesting that their ability to invade is negligible. Such volunteers generally do not complete an entire reproductive cycle to produce new seedlings, due to physical damage (for example trampling and grazing), disease and competition, and therefore do not spread into other areas of the farms or natural environment or lead to the development of self-sustaining populations.

Climex[®] models to predict the areas that are climatically suitable for long-term survival of *G. hirsutum* (Rogers et al. 2007) and *G. barbadense* (Rogers 2007) in Australia have been developed. Both models indicate that dry stress is the major limiting factor for potential distribution of cotton in northern Australia. The modelling program predicted similar naturalisation potentials for *G. barbadense* and *G. hirsutum* in Australia, with matching climates confined to the eastern coast of QLD consistent with the majority, but not all, of the reports of naturalised populations in Australia (ALA 2010). The modelling program also predicted that the winter temperatures in all of the current cotton growing areas of Australia were too cold to support the establishment of permanent populations of *G. hirsutum* and *G. barbadense*.

When overall soil fertility was considered in addition to climatic data, the area suitable for cotton is further restricted (that is even more closely limited to coastal areas). However, the majority of these most favourable areas for cotton either carry forests (with >50% canopy closure) or are already used for some form of managed agricultural system and it is therefore not expected that cotton plants would be able to establish in these areas. Weed competition and fire were also identified to further reduce the probability of permanent cotton populations establishing in the identified areas (Rogers et al. 2007).

8.5 Control measures

The control of cotton volunteers is important both in cotton fields and outside the fields in areas such as roadsides and drains. There are three types of cotton volunteers that need to be controlled: seedling cotton, established cotton, and regrowth or ‘ratoon’ cotton.

Herbicides can be used to control seedling cotton volunteers. Glyphosate has been the most common herbicide used to control these volunteers but, with the uptake of Roundup Ready[®] and Roundup Ready Flex[®] GM *G. hirsutum*, alternative herbicides are being used, including glufosinate ammonium. However, the use of glufosinate

ammonium is limited on *G. hirsutum* volunteers as its effectiveness on *G. hirsutum* seedlings at the 4 and 8 leaf stage offers incomplete control. Also the commercial release of LibertyLink® *G. hirsutum* in 2006 means that glufosinate ammonium tolerant *G. hirsutum* is now available. Other herbicides such as bromoxynil, carfentrazone and a combination of paraquat and diquat have been shown to be effective (Roberts et al. 2002). Cultivation is also a very effective method to control seedling cotton volunteers (Australian Cotton Cooperative Research Centre 2002c).

Established or ratoon cotton plants, whether GM or non-GM, are difficult to control by herbicides alone. Instead, established or ratoon cotton plants are most effectively controlled by mechanical methods involving mulching, root cutting and cultivation (Roberts et al. 2002).

Cotton volunteers are actively managed on-farm by mechanical methods involving mulching, root cutting and cultivation (using cultivators, graders, excavators or chippers), application of herbicides (if in the seedling stage) or burning (Australian Cotton Cooperative Research Centre 2002c; Charles et al. 2002; Roberts et al. 2002). A range of herbicides may be used to control cotton volunteers (at the seedling stage) that emerge after harvest. Herbicides containing carfentrazone-ethyl or paraquat and diquat as active constituents are currently registered by the APVMA for control of volunteer cotton, including Roundup Ready® *G. hirsutum* volunteers ([APVMA Pubcris database](#)).

Integrated weed management strategies stress the need to avoid relying on one control method (Roberts & Charles 2002). To avoid development of glyphosate resistant weeds for example, it is recommended that the application of glyphosate alone should not be used as the sole management strategy.

8.6 Weed risk assessment of cotton

The weed risk potential of cotton has been assessed (Appendix B) using methodology based on the Australia/New Zealand Standards HB 294:2006 National Post-Border Weed Risk Management Protocol. The National Post-Border Weed Risk Management Protocol rates the weed risk potential of plants according to properties that strongly correlate with weediness (Virtue et al. 2008). These properties relate to invasiveness, impacts and potential distribution. The distribution of cotton is driven by economics, as well as factors such as climate and soil suitability.

In summary, as a volunteer (rather than as a crop), cotton is considered to:

- have a low ability to establish amongst existing plants
- have a low tolerance to average weed management practices in cropping and intensive land uses, but a high tolerance in nature conservation areas
- have a short time to seeding (less than one year)
- have a low annual seed production in dryland and irrigated cropping areas, and a low ability for volunteers to establish in any land use
- not reproduce by vegetative means
- unlikely to undergo long distance spread by natural means
- be commonly spread long distance by people from dryland and irrigated cropping areas, as well as from intensive land uses, but unlikely from nature conservation areas
- have a limited ability to reduce the establishment or yield of desired plants

- have a low ability to reduce the quality of products or services obtained from all land use areas
- have a low potential to restrict the physical movement of people, animals, vehicles, machinery and/or water
- have a low potential to negatively affect the health of animals and/or people
- can act as a reservoir for a range of pests and pathogens
- have a low effect upon soil nutrients, salinity, stability or the water table

This is consistent with previous assessments of cotton in Australia described in Section 8.2, and provides a baseline for the assessment of GM cotton.

SECTION 9 POTENTIAL FOR VERTICAL GENE TRANSFER

The possibility of genes transferring from *G. hirsutum* to other cultivated cotton species, including feral populations, and native Australian *Gossypium* species organisms is addressed below. There are two potential barriers which must be overcome before gene flow can occur successfully. Pre-zygotic barriers include geographic separation, differences in floral phenology, different pollen vectors and different mating systems such as stigmatic or stylar incompatibility systems. Post-zygotic barriers include genetic incompatibility at meiosis, selective abortion, lack of hybrid fitness and sterile or unfit backcross progeny (Brown et al. 1997).

9.1 Intraspecific crossing

Cotton is generally self-pollinating, however cross-pollination can occur (see Section 4). In Australia, cross-pollination between adjacent individuals occurs, albeit at relatively low frequencies. For example, as noted in Section 4.2, Llewellyn and Fitt (Llewellyn & Fitt 1996) estimated that cross-pollination between *G. hirsutum* plants in adjacent rows accounted for only 1 to 2% of seeds.

Crossing between cultivated cotton and feral cotton populations is also possible and viable seeds would be generated if it occurred. The likelihood of this occurring is remote, however, given the geographic separation of feral cotton populations from existing cotton plantations (see Section 8). Geographic distances between these feral populations and most cotton growing regions exceeds conceivable pollinator foraging ranges and therefore serves as an effective natural barrier to cross-pollination.

However, certain potential cotton growing areas in the NT, particularly areas in the Roper and Sturt Plateau regions, may occur in relatively close proximity to some feral cotton populations. In these areas, there is an increased probability of out-crossing to feral cotton populations.

9.2 Natural interspecific and intergeneric crossing

9.2.1 Crosses between *G. barbadense* and *G. hirsutum*

Hybridisation can occur naturally between *G. barbadense* and *G. hirsutum* (Brubaker et al. 1999b). In older studies hybrid vigour or heterosis has been observed in *G. barbadense* x *G. hirsutum* hybrids (McGregor 1976; Moffett 1983) and hybrid cotton is widely cultivated in India and China. A study in Turkey of *G. hirsutum* x *G. barbadense* hybrids showed high yields and good fibre characteristics (Basbag & Gencer 2007). However, observations in Australia suggest that hybrid progeny exhibit characteristics intermediate to the parents but typically with a lower capacity to produce cotton bolls (Warwick Stiller & Greg Constable, CSIRO, 2002, pers. comm.). Hybrids

between the two species do not form stable populations and instead tend to segregate towards either parental phenotype over a number of generations.

G. barbadense and *G. hirsutum* share the AD tetraploid genomes, are not separated by any large-scale chromosomal rearrangements (Gerstel & Sarvella 1956), and can be hybridised to produce fertile F₁ progeny. However, F₂ progeny show evidence of lethal gene combinations in succeeding generations (Gerstel 1954; Stephens & Phillips 1972). The two species have different ribosomal DNA sequences (Wendel et al. 1995) and chloroplast genomes (Wendel & Albert 1992). Genetic and physical isolating mechanisms have evolved to keep the two species distinct.

Genetic isolation mechanisms include incompatibility at the 'corky' locus (Stephens 1946; Stephens 1950a; Stephens 1950b; Stephens & Phillips 1972) and selective fertilisation (Brubaker et al. 1999a; Kearney & Harrison 1932). When equal mixtures of pollen from *G. hirsutum* or *G. barbadense* are simultaneously placed on the stigma of either species, only approximately 25% of the mature seed arise from interspecific fertilisations, compared to the expected 50% (Kearney & Harrison 1932). This selective fertilisation was determined to result from a reaction in the stigma by 'like pollen' that inhibits the growth of 'unlike pollen'.

In addition, a physical isolating mechanism is also present which prevents *G. hirsutum* pollinating *G. barbadense*. It is thought that early flowering of *G. barbadense* compared with *G. hirsutum* allows *G. barbadense* to be preferentially pollinated early in the day when *G. hirsutum* pollen is unavailable, whereas *G. hirsutum* can be pollinated by the still abundant *G. barbadense* pollen later in the day (Stephens & Phillips 1972).

Interspecific introgression between the two species has been extensively studied, with gene flow primarily occurring from *G. barbadense* into *G. hirsutum* where natural populations overlap. However, commercial cultivars primarily show gene flow in the opposite direction due to targeted breeding and, as noted previously, most commercial cultivars of *G. barbadense* now contain an average of 8–12% introgressed *G. hirsutum* chromatin (Wang et al. 1995).

In Australia, *G. hirsutum* generally comprises 99% of the commercial cotton crop in any given year and there is overlap between the growing areas of *G. hirsutum* and *G. barbadense*. Therefore, it is possible that crossing between *G. barbadense* and *G. hirsutum* could occur in agricultural fields. Geographical separation of feral cotton populations of *G. hirsutum* and *G. barbadense* from existing cotton plantations would generally prevent crossing between feral and cultivated cotton.

9.2.2 *Crosses with native Gossypium spp*

Most of the Australian *Gossypium* species have limited distributions and occur at considerable geographic distances from cultivated cotton fields. Generally, the Australian species do not have the properties of invasive agricultural or environmental weeds, although *G. sturtianum* has the potential to form localised weedy populations (Lazarides et al. 1997). *Gossypium australe*, and to a much lesser extent *G. nelsonii* and *G. bickii*, may form roadside populations in some areas of some states but typically the Australian cottons are found only in native vegetation, not in human-modified environments including agricultural areas (Groves et al. 2000).

Of the Australian *Gossypium* species, only three are likely to occur in the existing cotton growing regions and, therefore, are likely to be exposed to *G. barbadense* or *G. hirsutum* pollen. *G. sturtianum* and *G. nandewarense* are likely to occur in all

commercial cotton growing regions of eastern Australia and *G. australe* may be at the edge of its distribution (Brown et al. 1997). In the Theodore district in QLD, *G. sturtianum* populations were found within 2 km of land used for growing cotton (Brown et al. 1994).

Gossypium rotundifolium and *G. australe* are the only species whose distribution overlaps potential cotton growing areas in north-western Australia and the NT, whereas *G. australe* and *G. nelsonii* are the only natives likely to occur in the potential cotton growing area of Richmond, QLD (ALA 2010).

Despite potential co-occurrence of Australian *Gossypium* species and cotton, the native species are found rarely on the heavy clay soils of the major cotton growing regions, preferring well-drained sandy loams. However, at Broome, where *G. rotundifolium* is known to occur, cotton may be grown on the same soil type preferred by native *Gossypium* (Australian Cotton Cooperative Research Centre 2001).

During transportation of cotton modules, seed cotton can be spilled and may germinate, giving rise to ephemeral roadside populations of *G. hirsutum*. Such populations may be associated spatially with several Australian *Gossypium* species, thereby placing these species, which ordinarily would be isolated geographically from cultivated cotton, within pollinator distance of *G. hirsutum*. Herbarium records indicate that all of the Australian C- and G-genome species, and one K-genome species (*G. rotundifolium*), have populations that are intersected by major transportation routes. Potentially, each of these species could receive pollen from roadside *G. hirsutum* volunteers. Clearly, however, such potential cross-pollination would depend on chance spillages in areas where native populations occur, and on the possibility of the spilt seed germinating, surviving to reproductive maturity, flowering synchronously with the native species, and competing for pollination with the predominately self-pollinating native cotton.

Even if these conditions were met, the likelihood of gene transfer from one species to the other is extremely low due to genetic incompatibility, since cultivated cotton is tetraploid (AD-genome) and the Australian *Gossypium* species are diploids (C, G or K genomes) (see Section 9.3). The likelihood of fertile hybrids occurring, surviving to reproductive maturity and back-crossing to the parental native is, therefore, effectively zero. Indeed, no natural hybrids between Australian *Gossypium* spp. and cotton have been found despite extensive cotton planting over many years (Brown et al. 1997).

9.3 Crossing under experimental conditions

Crossing of cotton with *Gossypium* species other than the A or D genomes involves the production of hybrids through tetraploid (trispecific) or hexaploid (bispecific) bridging populations followed by successive backcrossing (Brubaker et al. 1999b; Stewart 1995). Tetraploid bridging involves generating a tetraploid between the wild species and an A or D genome bridging species. The chromosome number is doubled using colchicine then this is crossed to the cultivated tetraploid and backcrossed. Hexaploid bridging is simpler, involving direct hybridisation of the wild species with the tetraploid cotton, doubling of the chromosomes and then backcrossing to the tetraploid parent (Brubaker et al. 1999b), but autopolyploidisation (pairing of the homologous chromosomes from the same parent during meiosis in polyploids) reduces the recombination of homoeologous chromosomes (Becerra Lopez-Lavalle et al. 2007).

Experiments with artificially created *G. hirsutum* hybrids suggest that interspecific crosses among *Gossypium* species are more likely to be successful when the plant with the highest chromosome number is the pollen recipient (Brubaker & Brown 2001),

therefore successful gene transfer is more likely from wild *Gossypium* species to cultivated cottons than *vice versa* (Refer to Table 10).

9.3.1 *Cross-pollination with G- and K-genome natives*

Several publications discuss extensive experimental efforts to hybridise *G. hirsutum* with the Australian *Gossypium* species (Brown et al. 1997; Brubaker & Brown 2001; Brubaker et al. 2002; Brubaker et al. 1999b; Zhang & Stewart 1997). Although some hybrid seeds have been produced by crossing *G. hirsutum* (as a pollen donor; ♂) with *G. australe* (as pollen recipient; ♀), none of the seeds were viable. Numerous attempts to hybridise *G. hirsutum* (♂) with the remaining Australian G- and K-genome species (♀) generated no viable seeds (Brown et al. 1997; Brubaker et al. 1999b), as summarised in Table 10. The reciprocal pollinations, in which pollen from the Australian species (♂) is used to pollinate *G. hirsutum* (♀), have produced viable seed for several of the inter-specific crosses (Table 10), but only under ideal glasshouse conditions and with significant human intervention including, for example, the application of plant hormone (gibberellic acid) to retain fruit that otherwise would be aborted. Even so, the resultant seedlings were not robust, were difficult to maintain under glasshouse conditions and would not be expected to persist in the field.

Backcrosses between the *G. hirsutum* x K-genome species (ADK) hybrids and *G. hirsutum* (AD) results in the production of pentaploid progeny (AADDK). These successful backcrosses were possible due to the production of unreduced gametes in the hybrid (Brubaker & Brown 2001). The pollen from these pentaploid plants was functionally sterile which would limit the possibility of further introgression into the native K-genome species. The ADK hybrids themselves would not be maintained in the populations because the pentaploid hybrids would contain a single set of K-genome chromosomes, which cannot pair up during meiosis. Thus, in subsequent backcrosses to *G. hirsutum* or the native K-genome species the K-genome or AD genomes chromosomes would be lost respectively, unless they recombined. Transfer of introduced genes by recombination between chromosomes of different genomic origin is thought to be extremely rare, as demonstrated by studies in hexaploid wheat (Hegde & Waines 2004). This is likely due to the spatial separation of chromosomes from different genomes during the cell cycle as observed in hexaploid wheat which contains three genomes (Avivi et al. 1982) and the F1 hybrid generated by crossing barley and wild rye (Leitch et al. 1991).

There has been some research into the hybridisation potential of *G. barbadense* with native Australian *Gossypium* spp. Attempts to pollinate the K genome species *G. anapoides* with *G. barbadense* pollen did not result in seed set (Zhang & Stewart 1997).

9.3.2 *Cross-pollination with C-genome natives*

The native species with highest potential for hybridising with *G. hirsutum* is *G. sturtianum*. This species is the only native for which hybrid seedlings have been produced with the native parent as the *recipient* of cultivated cotton pollen and then, only with human intervention. Hybrids between *G. sturtianum* and cultivated cotton are sterile, however, regardless of which species serve as the pollen recipient. This effectively eliminates any potential for introgression of *G. hirsutum* genes into *G. sturtianum* populations (Brown et al. 1997; Brubaker et al. 1999b).

Artificial hybrids between *G. barbadense* and the C-genome species *G. sturtianum* have been produced in a glasshouse without application of plant hormones (Skovsted

1937; Webber 1935; Webber 1939). However, these hybrids were sterile, again effectively eliminating any potential for introgression of *G. barbadense* genes into *G. sturtianum* populations.

The similarity between the AD tetraploid genomes of *G. barbadense* and *G. hirsutum* and their genetic distance from the diploid C, G and K genomes of the native Australian *Gossypium* spp. indicates that *G. barbadense* will have the same barriers to hybridisation as *G. hirsutum*. Therefore, the likelihood of fertile hybrids occurring, surviving to reproductive maturity and back-crossing to the parental native is effectively zero.

Table 10 Summary of attempts to generate hybrid seeds between cultivated cotton and native Australian species of *Gossypium*, following hand-pollination^a

Genome of native	Female (♀) parent (pollen recipient)	Male (♂) parent (pollen donor)	No. fruit with seed (no. pollinations attempted)	No. plants established (no. seed sown)
C	<i>G. sturtianum</i> ^b	<i>G. hirsutum</i>	25 (122)	5 (149)
	<i>G. hirsutum</i> ^b	<i>G. sturtianum</i>	25 (39)	134 (193)
	<i>G. robinsonii</i>	<i>G. hirsutum</i>	ND	ND
	<i>G. hirsutum</i> ^b	<i>G. robinsonii</i>	8 (9)	54 (89)
G	<i>G. australe</i> ^b	<i>G. hirsutum</i>	38 (122)	0 (151)
	<i>G. hirsutum</i> ^b	<i>G. australe</i>	0 (16)	0
	<i>G. bickii</i>	<i>G. hirsutum</i>	ND	ND
	<i>G. hirsutum</i> ^b	<i>G. bickii</i>	0 (13)	0
	<i>G. nelsonii</i>	<i>G. hirsutum</i>	ND	ND
	<i>G. hirsutum</i> ^b	<i>G. nelsonii</i>	2 (14)	0 (2)
K	<i>G. anapoides</i> ^c	<i>G. barbadense</i>	0 (4)	0
	<i>G. hirsutum</i> ^b	<i>G. anapoides</i>	7 (15)	12 (26)
	<i>G. costulatum</i>	<i>G. hirsutum</i>	ND	ND
	<i>G. hirsutum</i> ^b	<i>G. costulatum</i>	2 (4)	4 (13)
	<i>G. cunninghamii</i>	<i>G. hirsutum</i>	ND	ND
	<i>G. hirsutum</i> ^b	<i>G. cunninghamii</i>	1 (15)	0 (1)
	<i>G. enthyle</i>	<i>G. hirsutum</i>	ND	ND
	<i>G. hirsutum</i> ^b	<i>G. enthyle</i>	10 (18)	9 (48)
	<i>G. exiguum</i> ^c	<i>G. hirsutum</i>	0 (7)	0
	<i>G. hirsutum</i> ^b	<i>G. exiguum</i>	4 (11)	8 (61)
	<i>G. londonderriense</i>	<i>G. hirsutum</i>	ND	ND

Genome of native	Female (♀) parent (pollen recipient)	Male (♂) parent (pollen donor)	No. fruit with seed (no. pollinations attempted)	No. plants established (no. seed sown)
	<i>G. hirsutum</i> ^b	<i>G. londonderriense</i>	11 (25)	1 (26)
	<i>G. marchantii</i>	<i>G. hirsutum</i>	ND	ND
	<i>G. hirsutum</i> ^b	<i>G. marchantii</i>	17 (23)	0 (72)
	<i>G. nobile</i> ^c	<i>G. hirsutum</i>	0 (14)	0
	<i>G. hirsutum</i> ^b	<i>G. nobile</i>	24 (36)	15 (86)
	<i>G. pilosum</i> ^c	<i>G. hirsutum</i>	0 (6)	0
	<i>G. hirsutum</i>	<i>G. pilosum</i>	17 (24)	35 (88)
	<i>G. populifolium</i>	<i>G. hirsutum</i>	ND	ND
	<i>G. hirsutum</i> ^b	<i>G. populifolium</i>	14 (40)	18 (65)
	<i>G. pulchellum</i>	<i>G. hirsutum</i>	ND	ND
	<i>G. hirsutum</i> ^b	<i>G. pulchellum</i>	7 (16)	1 (15)
	<i>G. rotundifolium</i> ^b	<i>G. hirsutum</i>	0 (57)	0
	<i>G. hirsutum</i> ^b	<i>G. rotundifolium</i>	11 (15)	12 (52)

^a Pollinations representing the greatest potential environmental risk, namely with *G. hirsutum* or *G. barbadense* as the pollen donor, are presented in bold, with the reciprocal pollination presented immediately following.

^b = data from Brown et. al. (Brown et al. 1997)

^c = data from Zhang and Stewart (Zhang & Stewart 1997)

ND = no data available

9.3.3 Cross-pollination with other plant taxa

Gene transfer to unrelated plant species is highly improbable because of pre- and post-zygotic genetic incompatibility barriers that are well documented for distantly related plant groups. No evidence for horizontal gene transfer from cotton to other plant taxa has been identified.

REFERENCES

- ABARES (2013). Agricultural Commodity Statistics.
- ABARES (2016) Australian Commodities: March Quarter 2016. Report No: 6/1, Australian Bureau of Agricultural and Resource Economics and Sciences.
- Addison, S.J., Farrell, T., Roberts, G.N., Rogers, D.J. (2007) Roadside surveys support predictions of negligible naturalisation potential for cotton (*Gossypium hirsutum*) in north-east Australia. *Weed Research* **47**: 192-201.
- AgraFood Biotech (2000) WEN against GM cotton in tampons in UK. *AgraFood Biotechnology* **27**: 11-12.
- ALA (Accessed:2015) [Atlas of Living Australia](#).
- Allen, S.J., Nehl, D.B., Moore, N. (2003). Integrated disease management. 2-41 Cotton Cooperative Research Centre
- Andersen, A.N., Lonsdale, W.M. (1990) Herbivory by insects in Australian tropical savannas: a review. *Journal of Biogeography* **17**: 433-444.
- Anthony, D. (2003) Water use efficiency in the cotton industry - Moving ahead. In *Water - The Australian Dilemma*, Australian Academy of Technological Sciences and Engineering, Parkville, Australia.: 127-144.
- ANZFA - Australia New Zealand Food Authority (2001) Final risk analysis report application A385: Food derived from insect-protected Bt-176 corn. Report No: Application A385, Australia New Zealand Food Authority, Canberra, Australia.
- ANZFA - Australia New Zealand Food Authority (2002) Final assessment report (Full assessment - S.15) Application A436: Oil and linters derived from insect-protected cotton containing event 15985. Report No: Full assessment - S.15 Application A436, Australia New Zealand Food Authority, Canberra, Australia.
- Applequist, W.L., Cronn, R.C., Wendel, J.F. (2001) Comparative development of fiber in wild and cultivated cotton. *Evolution & Development* **3**: 3-17.
- APVMA - Australian Pesticides and Veterinary Medicines Authority (2003) Evaluation of the new active *Bacillus thuringiensis* var. *kurstaki* delta-endotoxins as produced by the Cry1Ac and Cry2Ab genes and their controlling sequences in the new product BOLLGARD II COTTON EVENT 15985. Australian Pesticides and Veterinary Medicines Authority, Canberra, Australia.
- Arana, M., DePeters, E., Fadel, J., Pareas, J., Perez-Monti, H., Ohanesian, N. et al. (Accessed:29-10-2007) [Comparing cotton by-products for dairy feed rations](#). Dairy Business Communications.
- Ashour, N.I., Abd-El'Hamid, A.M. (1970) Relative salt tolerance of Egyptian cotton varieties during germination and early seedlings development. *Plant and Soil* **33**: 493-495.
- Ashraf, M. (2002) Salt Tolerance of Cotton: Some New Advances. *Critical Reviews in Plant Sciences* **21**: 1-30.
- Australian Cotton Cooperative Research Centre (2001) Northern Australia scoping study. Cotton Research and Development Corporation, Narrabri, Australia.

- Australian Cotton Cooperative Research Centre (2002a) *Australian dryland cotton: production guide.*, Edition 3rd Cotton Research & Development Corporation, Narrabri, Australia.
- Australian Cotton Cooperative Research Centre (2002b) *NUTRIpak - A practical guide to cotton nutrition.*, Edition 1 Cotton Research and Development Corporation, Narrabri, NSW.
- Australian Cotton Cooperative Research Centre (2002c) *WEEDpak - A guide for integrated management of weeds in cotton.* Australian Cotton Research & Development Corporation, Canberra.
- Australian Cotton Industry Development & Delivery Team (2011). *Pests & Beneficials in Australian Cotton Landscapes.*
- Avivi, L., Feldman, M., Brown, M. (1982) An ordered arrangement of chromosomes in the somatic nucleus of common wheat, *Triticum aestivum* L. 1. Spatial relationships between chromosomes of the same genome. *Chromosoma* **86**: 1-16.
- Bailey, C.A., Stipanovic, R.D., Ziehr, M.S., Haq, A.U., Sattar, M., Kubena, L.F. et al. (2000) Cottonseed with a high (+)- to (-)-gossypol enantiomer ratio favorable to broiler production. *Journal of Agricultural and Food Chemistry* **48**: 5692-5695.
- Bange, M., Marshall, J., Stiller, W.N. (2002) Chapter 8: Agronomy. In: Australian Cotton Cooperative Research Centre, ed. *Australian Dryland Cotton Production Guide*, Edition 3. Cotton Research & Development Corporation Narrabri NSW 2390. 41-52.
- Bange, M., Milroy, S., Thongbai, P. (2004a) Chapter 3.3: Waterlogging: its impact on cotton. In: *WATERpak - a guide for irrigation management in cotton.* Australian Cotton Cooperative Research Centre. 137-140.
- Bange, M.P., Milroy, S.P. (2004) Impact of short-term exposure to cold night temperatures on early development of cotton (*Gossypium hirsutum* L.). *Australian Journal of Agricultural Research* **55**: 655-664.
- Bange, M.P., Milroy, S.P., Thongbai, P. (2004b) Growth and yield of cotton in response to waterlogging. *Field Crops Research* **88**: 129-142.
- Bartkowski, E.J., Buxton, D.R., Katterman, F.R.H., Kircher, H.W. (1977) Dry seed fatty acid composition and seedling emergence of pima cotton at low soil temperatures. *Agronomy Journal* **69**: 37-40.
- Bartkowski, E.J., Katterman, F.R.H., Buxton, D.R. (1978) Influence of exogenous fatty acids on cottonseed germination. *Physiologia Plantarum* **44**: 153-156.
- Basbag, S., Gencer, O. (2007) Investigation of some yield and fibre quality characteristics of interspecific hybrid (*Gossypium hirsutum* L. x *G. barbadense* L.) cotton varieties. *Hereditas* **144**: 33-42.
- Bashan, Y., Levanony, H., Or, R. (1991) Association between *Alternaria macrospora* and *Alternaria alternata*, causal agents of cotton leaf blight. *Canadian Journal of Botany* **69**: 2603-2607.
- Beasley, C.A. (1975) Developmental morphology of cotton flowers and seed as seen with the scanning electron microscope. *American Journal of Botany* **62**: 584-592.
- Becerra Lopez-Lavalle, L., McFadden, H., Brubaker, C. (2007) The effect of *Gossypium* C-genome chromosomes on resistance to fusarium wilt in allotetraploid cotton. *TAG Theoretical and Applied Genetics* **115**: 477-488.

- Bell, A.A. (1999) Chapter 3.4: Diseases of cotton. In: Smith, W.C., Cothren J.T., eds. *Cotton: Origin, History, Technology and Production*. John Wiley & Sons, Inc New York, USA. 553-593.
- Berardi, L.C., Goldblat, L.A. (1980) Chapter 7: Gossypol. In: Liener, I.E., ed. *Toxic constituents of plant foodstuffs*. Academic Press Inc. 184-238.
- Bertrand, J.A., Sudduth, T.Q., Condon, A., Jenkins, T.C., Chouin, M.C. (2005) Nutrient Content of the Whole Cottonseed. *Journal of Dairy Science*; **88**: 1470-1477.
- Bettmann, G.T., Ratnayaka, H.H., Molin, W.T., Stirling, T.M. (2006) Physiological and antioxidant responses of cotton and spurred anoda (*Anoda cristata*) under nitrogen deficiency. *Weed Science* **54**: 641-650.
- Bhuiyan, S.A., Boyd, M.C., Martin, C., Hearnden, M. (2007) Development of *Alternaria* leaf blight on north Australian cotton (*Gossypium hirsutum*), species prevalence, and its control using mancozeb. *Australasian Plant Pathology* **36**: 488-497.
- Biles, S.P., Cothren, J.T. (2001) Flowering and yield response of cotton to application of mepiquat chloride and PGR-IV. *Crop Science* **41**: 1834-1837.
- Blachinski, D., Shtienberg, D., Dinoor, A., Kafkafi, U., Sujkowski, L.S., Zitter, T.A. et al. (1996) Influence of foliar application of nitrogen and potassium on *Alternaria* diseases in potato, tomato and cotton. *Phytoparasitica* **24**: 281-292.
- Blackstaffe, L., Shelley, M.D., Fish, R.G. (1997) Cytotoxicity of gossypol enantiomers and its quinone metabolite gossypolone in melanoma cell lines. *Melanoma Res* **7**: 364-372.
- Blaise, D. (2006) Yield, boll distribution and fibre quality of hybrid cotton (*Gossypium hirsutum* L.) as influenced by organic and modern methods of cultivation. *Journal of Agronomy and Crop Science* **192**: 248-256.
- Blasi, D.A. and Drouillard, J. (2002) Cottonseed feed products for beef cattle, composition and feeding value. Report No: 02-426-E, Kansas State University Agricultural Experiment Station and Co-operative Extension Service.
- Bourland, F.M. (1996) Selecting of improved cotton planting seed quality. In *Proceedings of the Beltwide Cotton Conferences*, National Cotton Council of America and The Cotton Foundation, Memphis, TN. **1996**: 624.
- Bowman, D.T. (2000) Contemporary issue: attributes of public and private cotton breeding programs. *Journal of Cotton Science* **4**: 130-136.
- Brampton, M. (2001) Research turns trash to treasure. Report No: 2001, USQ News, University of Southern Queensland.
- Briddon, R.W., Mansoor, S., Bedford, I.D., Pinner, M.S., Saunders, K., Stanley, J. et al. (2001) Identification of DNA components required for induction of cotton leaf curl disease. *Virology* **285**: 234-243.
- Briddon, R.W., Markham, P.G. (2000) Cotton leaf curl virus disease. *Virus Research* **71**: 151-159.
- Brinkerhoff, L.A. (1970) Variation in *Xanthomonas malvacearum* and its relation to control. *Annual Review of Phytopathology* **8**: 85-110.
- Brodrick, R. and Bange, M. (2010) Overview of recent research into ultra-narrow row cotton in Australia. CSIRO Plant Industry.

- Brown, A.H.D., Brubaker, C.L., Kilby, M.J. (1997) Assessing the risk of cotton transgene escape into wild Australian *Gossypium* species. McLean, G.D., Waterhouse, P.M., Evans, G., and Gibbs, M.J. eds. Bureau of Resource Sciences, Canberra.: 83-94.
- Brown, A.H.D., Hurka, H., Craven, L.A., Grace, J.P. (1994) Risk of escape of transgenes from cotton into natural populations of Australian *Gossypium* species. Constable, G.A. and Forrester, N.W. eds. CSIRO, Melbourne, Australia.: 275-277.
- Brubaker, C.L., Bourland, F.M., Wendel, J.E. (1999a) Chapter 1.1: The origin and domestication of cotton. In: Smith, C.W., Cothren J.T., eds. *Cotton: Origin, History, Technology, and Production*. John Wiley and Sons, Inc. New York. 3-31.
- Brubaker, C.L. and Brown, A.H.D. (2001) An evaluation of the potential for gene flow between commercial cotton cultivars and wild Australian cotton species., Centre for Plant Biodiversity Research, CSIRO Plant Industry.
- Brubaker, C.L., Brown, A.H.D., Grace, J.P., Kilby, M.J. (2002) Cotton on to the future: Using wild Australian *Gossypium* germplasm in cotton breeding. The eighth Australian cotton conference, Queensland, Australia.: 619-624.
- Brubaker, C.L., Brown, A.H.D., Stewart, J.M., Kilby, M.J., Grace, J.P. (1999b) Production of fertile hybrid germplasm with diploid Australian *Gossypium* species for cotton improvement. *Euphytica* **108**: 199-213.
- Brubaker, C.L., Koontz, J.A., Wendel, J.F. (1993) Bidirectional cytoplasmic and nuclear introgression in the New World cottons, *Gossypium barbadense* and *G. hirsutum* (Malvaceae). *American Journal of Botany* **80**: 1203-1208.
- Brubaker, C.L., Wendel, J.F. (1994) Reevaluating the origin of domesticated cotton (*Gossypium hirsutum*; Malvaceae) using nuclear restriction fragment length polymorphisms (RFLPs). *Am J Botany* **81**: 1309-1326.
- Burke, J.J., Velten, J., Oliver, M.J. (2004) *In vitro* analysis of cotton pollen germination. *Agronomy Journal* **96**: 359-368.
- Burns, R. and Randel, R. [Study finds that gossypol from cottonseed can stunt deer antler growth.](#)
- Buxton, D.R., Melick, P.J., Patterson, L.L., Godinez, C.A. (1977) Evaluation of seed treatments to enhance Pima cotton seedling emergence. *Agronomy Journal* **69**: 672-676.
- Calhoun, D.S., Bowman, D.T. (1999) Chapter 2.6: Techniques for development of new cultivars. In: Smith, C.W., Cothren J.T., eds. *Cotton: Origin, History, Technology and Production*. John Wiley and Sons. 361-414.
- Chan, B.G., Waiss, A.C., Lukefahr, M. (1978) Condensed tannin, an antibiotic chemical from *Gossypium hirsutum*. *Journal of Insect Physiology* **24**: 113-118.
- Charles, G. (2002) Managing weeds in cotton. In: Australian Cotton Cooperative Research Centre, ed. *WEEDPak*. Cotton Research & Development Corporation, Narrabri, NSW.
- Charles, G., Sullivan, A., Christiansen, I., and Roberts, G. (2002) Managing weeds on roads, channels and water storages. Australian Cotton Research & Development Corporation, Canberra.

- Charles, G., Taylor, I., Roberts, G. (2004) Integrated weed management in the cotton farming system: why should the industry adopt this approach? Australian Cotton Growers Research Association Inc., 11th Australian Cotton Conference Proceedings.
- Charles, G.W. (1991) A grower survey of weeds and herbicide use in the New South Wales cotton industry. *Australian Journal of Experimental Agriculture* **31**: 387-392.
- Chase, C.C., Jr., Bastidas, P., Ruttle, J.L., Long, C.R., Randel, R.D. (1994) Growth and reproductive development in Brahman bulls fed diets containing gossypol. *Journal of Animal Science* **72**: 445-452.
- Chaudhry, M.R. (1996) Trends in agrochemicals used to grow cotton. In *Seminar on International Commodity-Related Environmental Agreements as an Instrument for Sustainable Development*. Netherlands, Secretariat of the International Cotton Advisory Committee ed. International Cotton Advisory Committee, Washington DC.
- Chauhan, D.S., Singh, P., Singh, P. (1983) Isolation distance in upland cotton under Nagpur conditions. *Cotton Development* **13**: 23.
- Chee, P., Draye, X., Jiang, C.X., Decanini, L., Delmonte, T.A., Bredhauer, R. et al. (2005a) Molecular dissection of interspecific variation between *Gossypium hirsutum* and *Gossypium barbadense* (cotton) by a backcross-self approach: I. Fiber elongation. *TAG Theoretical & Applied Genetics* **111**: 757-763.
- Chee, P.W., Draye, X., Jiang, C.X., Decanini, L., Delmonte, T.A., Bredhauer, R. et al. (2005b) Molecular dissection of phenotypic variation between *Gossypium hirsutum* and *Gossypium barbadense* (cotton) by a backcross-self approach: III. Fiber length. *TAG Theoretical & Applied Genetics* **111**: 772-781.
- Cherry, J.P., Leffler, H.R. (1984) Chapter 13: Seed. In: Kohel, R.J., Lewis C.F., eds. *Cotton, Agronomy Monograph No. 24*, Edition 24. ASA-CSSA-SSSA Madison, WI. 511-558.
- Chowda Reddy, R.V., Muniyappa, V., Colvin, J., Seal, S. (2005) A new begomovirus isolated from *Gossypium barbadense* in southern India. *Plant Pathology* **54**: 570.
- Christiansen, M.N., Moore, R.P. (1959) Seed coat structural differences that influence water uptake and seed quality in hard seed cotton. *Agronomy Journal* **51**: 582-584.
- Christidis, B.G. (1955) Dormancy in cotton seed. *Agronomy Journal* **47**: 400-403.
- Cisneros, J.J., Godfrey, L.D. (2003) Midseason pest status of the cotton aphid (Homoptera: Aphididae) in California cotton: Is nitrogen a key factor? *Environmental Entomology* **95**: 501-510.
- Clive, J. (2014) *Global Status of Commercialized Biotech/GM Crops: 2014*., Ithaca, NY.
- Coates, W. (2000) Using cotton plant residue to produce briquettes. *Biomass and Bioenergy* **18**: 201-208.
- Common, I.F.B. (1953) The Australian species of *Heliothis* (Lepidoptera: Noctuidae) and their pest status. *Australian Journal of Zoology* **1**: 319-344.
- Constable, G. (Accessed:1995) Waterlogging of Cotton. Cotton Catchment Communities CRC.

Constable, G.A., Reid, P.E., Thomson, N.J. (2001) Chapter 1: Approaches utilised in breeding and development of cotton cultivars in Australia. In: Jenkins, J.N., Saha S., eds. *Genetic improvement of cotton: emerging technologies*. Science Publishers Inc. 1-15.

Constable, G.A. and Shaw, A.J. (1988) Temperature requirements for cotton. Report No: Agfact P5.3.5, NSW Agriculture & Fisheries.

Cooperative Research Centre for Sustainable Cotton Production (1995) *Cotton production during drought.*, Gibb, D., ed. Cooperative Research Centre for Sustainable Cotton Production.

Coppock, C.E., Moya, J.R., West, J.W., Nave, D.H., Labore, J.M., Gates, C.E. (1985) Effect of lint on whole cottonseed passage and digestibility and diet choice on intake of whole cottonseed by Holstein cows. *J Dairy Sci* **68**: 1198-1206.

Cornish, K., Radin, J.W., Turcotte, E.L., Lu, Z., Zeiger, E. (1991) Enhanced photosynthesis and stomatal conductance of Pima cotton (*Gossypium barbadense* L.) bred for increased yield. *Plant Physiology* **97**: 484-489.

Cothren, J.T. (1999) Chapter 2.2: Physiology of the Cotton Plant. In: Smith, C.W., Cothren J.T., eds. *Cotton: Origin, History, Technology and Production*. John Wiley & Sons New York, USA. 207-268.

Cotton Australia (2014) Australian Grown Cotton Sustainability Report 2014. Cotton Australia, Cotton Research and Development Corporation.

Cotton Australia (2015). Cotton Annual 2015 Australian cotton industry statistics. Cotton Australia

Cotton Australia (2016a). Australian Cotton Industry Overview. Cotton Australia

Cotton Australia (Accessed:30-5-2016b) [Cotton Australia statistics report 2016](#).

Cotton Australia (2016c). Sustainability fact sheet: Water use efficiency in the cotton industry. Cotton Australia

Cotton Australia (2016d). The cotton plant fact sheet: Cotton growing cycle. Cotton Australia

Cotton Catchment communities CRC (2002) Integrated Disease Management. Cotton Catchment communities CRC, Australian Cotton Cooperative Research Centre.

Cotton Catchment communities CRC (2006) Program One - Growth in northern Australia - Opportunities for strategies development, Australian Cotton CRC Final report 1999-2005 and Annual Report 2004-2005.

Cotton Catchment communities CRC (2007) *NORpak - Ord River Irrigation Area - Cotton production and management guidelines for the Ord River Irrigation Area (ORIA) 2007.*, Allen, S.J., Nehl, D.B., Moore, N., eds. Cotton Catchment communities CRC, Australian Cotton Cooperative Research Centre.

[Cotton Incorporated](#) (Accessed:2016a) Sample Rations. Cotton Incorporated.

Cotton Incorporated (2016b). World cotton production 2012-2016. Cotton Incorporated

Cotton Incorporated (2016c). World Cotton production for 2012 to 2017. Cotton Incorporated

- Cotton Research and Development Corporation (2013). Australian Cotton Production Manual .
- Cotton Research and Development Corporation (2016). Cotton Pest Management Guide 2015-16.
- Cotton Seed Distributors (2007) 2007 Variety Guide. Cotton Seed Distributors.
- Cotton Seed Distributors - Cotton Seed Distributors (2012) Volunteer Cotton Management: 17 Aug 2012. Cotton Seed Distributors.
- Cotton Seed Distributors Extension and Development Team (2005) Growing Pima Cotton. Report No: 1, Cotton Seed Distributors.
- CottonAustralia (2016). Cotton Annual 2016 Australian Cotton Industry Statistics.
- Cottonguide (2016) Chapter 5: Extra Long Staple Cotton. In: *Cotton Exporter's Guide*.
- CottonInfo (2015a) Cotton pest management guide 2015-16. Cotton Research and Development Corporation, Cotton Seed Distributors, Cotton Australia.
- CottonInfo Managing silverleaf whitefly in Australian cotton.
- CottonInfo (2016) Australian cotton production manual 2016. Cotton Research and Development Corporation.
- Cousins, Y.L., Lyon, B.R., Llewellyn, D.J. (1991) Transformation of an Australian cotton cultivar: Prospects for cotton improvement through genetic engineering. *Australian Journal of Plant Physiology* **18**: 481-494.
- Coutinho, E.M. (2002) Gossypol: a contraceptive for men. *Contraception* **65**: 259-263.
- Cowie, I.D. and Werner, P.A. (1987) Weeds in Kakadu National Park: A Survey of Alien Plants, unpub. report to Australian National Parks and Wildlife Service.
- Craven, L.A., Stewart, J.M., Brown, A.H.D., Grace, J.P. (1994) Challenging the future; the Australian wild species of *Gossypium*. In *Proceedings of the 1st World Cotton Research Conference*, 278-281.
- CRDC (2013) WEEDpak. Cotton Research and Development Corporation.
- CRDC (2014). Australian Cotton Comparative Analysis 2014. Cotton Research and Development Corporation
- CRDC (2015). Australian Cotton Comparative Analysis 2015. Cotton Research and Development Corporation
- Cronn, R.C., Small, R.L., Haselkorn, T., Wendel, J.F. (2002) Rapid diversification of the cotton genus (*Gossypium*: Malvaceae) revealed by analysis of sixteen nuclear and chloroplast genes. *American Journal of Botany* **89**: 707-725.
- CSIRO (Accessed:18-7-2016a) [100 cotton varieties and counting](#). CSIRO.
- CSIRO (Accessed:18-7-2016b) [Transforming the cotton industry for competitive results](#). CSIRO.
- Davidonis, G.H., Hamilton, R.H. (1983) Plant regeneration from callus tissue of *Gossypium hirsutum* L. *Plant Science Letters* **32**: 89-93.
- Delannoy, E., Lyon, B.R., Marmey, P., Jalloul, A., Daniel, J.F., Montillet, J.L. et al. (2005) Resistance of cotton towards *Xanthomonas campestris* PV. *malvacearum*. *Annual Review of Phytopathology* **43**: 63-82.

- Dennis, E.S., Dolferus, R., Ellis, M., Rahman, M., Wu, Y., Hoeren, F.U. et al. (2000) Molecular strategies for improving waterlogging tolerance in plants. *Journal of Experimental Botany* **51**: 89-97.
- Draye, X., Chee, P., Jiang, C.X., Decanini, L., Delmonte, T.A., Bredhauer, R. et al. (2005) Molecular dissection of interspecific variation between *Gossypium hirsutum* and *G. barbadense* (cotton) by a backcross-self approach: II. Fiber fineness. *TAG Theoretical & Applied Genetics* **111**: 764-771.
- Duffield, S.J., Dillon, M.L. (2005) The emergence and control of overwintering *Helicoverpa armigera* pupae in southern New South Wales. *Australian Journal of Entomology* **44**: 316-320.
- Duffield, S.J., Steer, A.P. (2006) The ecology of *Helicoverpa* spp. (Lepidoptera: Noctuidae) in the Riverina region of south-eastern Australia and the implications for tactical and strategic management. *Bulletin of Entomological Research* **96**: 583-596.
- Duke, J. A. (Accessed:29-10-2007) [Gossypium hirsutum L.](#) Purdue University Center for New Crops and Plant Products.
- Eastick, R. (2002) Evaluation of the potential weediness of transgenic cotton in northern Australia. Technical Bulletin No.305, Northern Territory Government, CSIRO and Australian Cotton Cooperative Research Centre, Australia.
- Eastick, R., Hearnden, M. (2006) Potential for weediness of *Bt* cotton (*Gossypium hirsutum*) in northern Australia. *Weed Science* **54**: 1142-1151.
- Edwards, G.A., Mirza, M.A. (1979) Genomes of the Australian wild species of cotton II: The designation of the a new G genome for *Gossypium bickii*. *Canadian Journal of Genetics and Cytology* **21**: 367-372.
- El Nagger, S.M. (2004) Pollen morphology of Egyptian *Malvaceae*: An assessment of taxonomic value. *Turk J Bot* **28**: 227-240.
- Elfawal, M.A., Bishr, M.A., Hassoub, E.K. (1976) Natural cross pollination in Egyptian cotton (*Gossypium barbadense* L.). *Journal of Agricultural Science* **86**: 205-209.
- Endrizzi, J.E., Turcotte, E.L., Kohel, R. (1985) Genetics, cytology and evolution of *Gossypium*. *Advances in Genetics* **23**: 271-375.
- Ensminger, M.E., Oldfield, J.E., Heinemann, W.W. (1990a) Chapter 12: By-product feeds/crop residues. In: *Feeds and Nutrition*, Edition 2nd. The Ensminger Publishing Company. 433-490.
- Ensminger, M.E., Oldfield, J.E., Heinemann, W.W. (1990b) Chapter 10: Grains/High energy feed. In: *Feeds and Nutrition*, Edition 2nd. The Ensminger Publishing Company. 363-392.
- Fadl, M.S., El-Ghandour, M.A. (1975) Effect of some growth regulators on the rooting of cotton cuttings. *Egypt J Bot* **18**: 11-15.
- Farrell, T., Johnson, A. (2005) *Cotton pest management guide 2005/06*. NSW Department of Primary Industries; Cotton Catchment Communities CRC.
- Farrell, T. and Roberts, G. (2002) Survey of cotton volunteers north of latitude 22° south. Report, Australian Cotton CRC and CSIRO Plant Industry.

- Farrow, R.A., Daly, J.C. (1987) Long-Range Movements as an Adaptive Strategy in the Genus *Heliothis* (Lepidoptera, Noctuidae) - a Review of Its Occurrence and Detection in 4 Pest Species. *Australian Journal of Zoology* **35**: 1-24.
- Finer, J.J., McMullen, M.D. (1990) Transformation of cotton (*Gossypium hirsutum* L.) via particle bombardment. *Plant Cell Reports* **8**: 586-589.
- Firoozabady, E., DeBoer, D.L., Merlo, D.J., Halk, E.L., Amerson, L.N., Rashka, K.E. et al. (1987) Transformation of cotton (*Gossypium hirsutum* L.) by *Agrobacterium tumefaciens* and regeneration of transgenic plants. *Plant Molecular Biology* **10**: 105-116.
- Fitt, G.P. (1989) The ecology of *Heliothis* species in relation to agroecosystems. *Annual Review of Entomology* **34**: 17-53.
- Ford, B., Forrester, N. (2002) Impact of rainfall variability. In: *Australian dryland cotton: production guide*, Edition 3rd. Australian Cotton Cooperative Research Centre Narrabri, Australia. 13-15.
- Frank, A.W. (1987) Chapter 2: Food uses of cottonseed protein. In: Hudson, B.J.F., ed. *Development in Food proteins*, Volume 5. Elsevier Applied Science New York. 31-80.
- Fritschi, F.B., Roberts, B.A., Travis, R.L., Rains, D.W., Hutmacher, R.B. (2003) Response of Irrigated Acala and Pima Cotton to Nitrogen Fertilization: Growth, Dry Matter Partitioning, and Yield. *Agronomy Journal* **95**: 133-146.
- Fritschi, F.B., Roberts, B.A., Travis, R.L., Rains, D.W., Hutmacher, R.B. (2004) Seasonal Nitrogen Concentration, Uptake, and Partitioning Pattern of Irrigated Acala and Pima Cotton as Influenced by Nitrogen Fertility Level. *Crop Science* **44**: 516-527.
- Fryxell, P.A. (1966) Desert roses: the wild cottons of Australia. *Australian Plants: Malvaceae* **3**: 301.
- Fryxell, P.A. (1979a) Chapter 6: The influence of man. In: *The natural history of the cotton tribe (Malvaceae, Tribe Gossypieae)*, Edition 1. Texas A&M University Press. 159-177.
- Fryxell, P.A. (1979b) Chapter 4: The origin and spread of the tribe. In: *The natural history of the cotton tribe (Malvaceae, tribe Gossypieae)*. Texas A & M University Press College Station, USA. 131-218.
- Fryxell, P.A. (1984) Chapter 2: Taxonomy and germplasm resources. In: Kohel, R.J., Lewis C.F., eds. *Cotton*. American Societies of Agronomy, Crop Science and Soil Science Madison, WI. 27-58.
- Fryxell, P.A. (1992) A revised taxonomic interpretation of *Gossypium* L. (Malvaceae). *Rheede* **2**: 108-165.
- Galal, H.E., Abou el Fittouh, H.A., Morshed, G. (1972) Effect of direction and distance on cross pollination in Egyptian cotton (*Gossypium barbadense* L.). *Experimental Agriculture* **8**: 67-71.
- Gannaway, J.R. (1994) Chapter 22: Breeding for Insect Resistance. In: Matthews, G.A., Tunstall J.P., eds. *Insect Pests of Cotton*, Edition 1. C.A.B. International Wallington. 431-453.
- George, B.W., Wilson, F.D. (1983) Pink bollworm (Lepidoptera: Gelechiidae) effects of natural infestation on upland and pima cottons untreated and treated with insecticide. *Journal of Economic Entomology* **76**: 1152-1155.

- Gerstel, D.U. (1954) A new lethal combination in interspecific cotton hybrids. *Genetics* **39**: 628-639.
- Gerstel, D.U., Sarvella, P.A. (1956) Additional Observations on Chromosomal Translocations in Cotton Hybrids. *Evolution* **10**: 408-414.
- Gibb, D., Constable, G. (1995) Chapter 1: Cotton growth responses to water stress. In: Gibb, D., ed. *Cotton production during drought*. Cotton Research Centre for Sustainable Cotton Production Narrabri, Australia. 1-13.
- Giovannetti, M., Sbrana, C., Avio, L., Strani, P. (2004) Patterns of below-ground plant interconnections established by means of arbuscular mycorrhizal networks. *New Phytologist* **164**: 175-181.
- Gomes, R.S., Wilson, N., Coates, W.E., Fox, R.W. (1997) Cotton (*Gossypium*) plant residue for industrial fuel.: An economic assessment. *Industrial Crops and Products* **7**: 1-8.
- Gonzalez-Garza, M.T., Mata-Cardenas, B.D., Said-Fernandez, S. (1989) High susceptibility of five axenic *Entamoeba histolytica* strains to gossypol. *Transactions of the Royal Society of Tropical Medicine and Hygiene* **83**: 522-4.
- Goodnight, K.C., Jr., Kemmerer, A.R. (1967) Influence of cyclopropanoid fatty acids on the cholesterol metabolism of cockerels. *J Nutr* **91**: 174-178.
- Gore, U.R. (1932) Development of the Female Gametophyte and Embryo in Cotton. *American Journal of Botany* **19**: 795-807.
- Gore, U.R. (1935) Morphogenetic Studies on the Inflorescence of Cotton. *Botanical Gazette* **97**: 118-138.
- Gould, J., Banister, S., Hasegawa, O., Fahima, M., Smith, R.H. (1991) Regeneration of *Gossypium hirsutum* and *G. barbadense* from shoot apex tissues for transformation. *Plant Cell Reports* **10**: 12-16.
- Govila, O.P., Rao, C.H. (1969) Studies on the *in vitro* germination and storage of cotton pollen. *Journal of Palynology* **5**: 37-41.
- Green, J.M., Jones, M.D. (1953) Isolation of cotton for seed increase. *Agronomy Journal* **45**: 366-368.
- Gregory, S.R., Hernandez, E., Savoy, B.R. (1999) Chapter 4.5: Cottonseed processing. In: Smith, C.W., Cothren J.T., eds. *Cotton: Origin, History, Technology and Production*. John Wiley & Sons New York. 793-819.
- Gridley, H.E. (1974) Natural and artificial crossing in upland cotton at Namulongu, Uganda. *Cotton Growing Review* **51**: 149-152.
- Grover, C.E., Gallagher, J.P., Jareczek, J.J., Page, J.T., Udall, J.A., Gore, M.A. et al. (2016) Re-evaluating the phylogeny of allopolyploid *Gossypium* L. *Molecular Phylogenetics and Evolution*
- Grover, C.E., Zhu, X., Grupp, K.K., Jareczek, J.J., Gallagher, J.P., Szadkowski, E. et al. (2015) Molecular confirmation of species status for the allopolyploid cotton species, *Gossypium ekmanianum* Wittmack. *Genetic Resources and Crop Evolution* 103-114.

- Groves, R.H., Hosking, J.R., Batianoff, D.A., Cooke, D.A., Cowie, I.D., Keighery, B.J. et al. (2000) The naturalised non-native flora of Australia: its categorisation and threat to native plant biodiversity. Report to Environment Australia by the CRC for Weed Management Systems, unpublished.
- Groves, R.H., Hosking, J.R., Batianoff, G.N., Cooke, D.A., Cowie, I.D., Johnson, R.W. et al. (2003) *Weed categories for natural and agricultural ecosystem management*. Bureau of Rural Sciences, Canberra.
- Gunning, R.V., Byrne, F.J., Condé, B.D., Connelly, M.I., Hergstrom, K., Devonshire, A.L. (1995) First report of B-biotype *Bemisia tabaci* (Gennadius) (Hemiptera: Aleyrodidae) in Australia. *Australian Journal of Entomology* **34**: 116.
- Gutierrez, J. (1994) Chapter 20: Acari - Leaf-Feeding Mites. In: Matthews, G.A., Tunstall J.P., eds. *Insect Pests of Cotton*, Edition 1. C.A.B. International Wallingford. 407-424.
- Halloin, J.M. (1975) Solute loss from deteriorated cotton seed: relationships between deterioration, seed moisture and solute loss. *Crop Science* **15**: 11-15.
- Halloin, J.M. (1982) Localization and changes in catechin and tannins during development and ripening of cottonseed. *New Phytologist* **90**: 651-657.
- Harrison, J.M., Howard, D., Malven, M., Halls, S.C., Culler, A.H., Harrigan, G.G. et al. (2013) Principal variance component analysis of crop composition data: a case study on herbicide-tolerant cotton. *Journal of Agricultural and Food Chemistry* **61**: 6412-6422.
- Hasrat, J.A., Pieters, L., Vlietinck, A.J. (2004) Medicinal plants in Suriname: hypotensive effect of *Gossypium barbadense*. *Journal of Pharmacy and Pharmacology* **56**: 381-387.
- Hearn, A.B. (1981) Cotton nutrition. *Field Crop Abstracts* **34**: 11-34.
- Hearn, A.B., Fitt, G.P. (1992) Chapter 5: Cotton cropping systems. In: Pearson, C.J., ed. *Ecosystems of the world: field crop ecosystems*. Elsevier Amsterdam, the Netherlands. 85-142.
- Hegde, S.G., Waines, J.G. (2004) Hybridization and introgression between bread wheat and wild and weedy relatives in North America. *Crop Science* **44**: 1145-1155.
- Hendricks, J.D., Sinnhuber, R.O., Loveland, P.M., Pawlowski, N.E., Nixon, J.E. (1980) Hepatocarcinogenicity of glandless cottonseeds and cottonseed oil to rainbow trout (*Salmo gairdnerii*). *Science* **208**: 309-311.
- Heuberger, S., Ellers-Kirk, C., Tabashnik, B.E., Carriere, Y. (2010) Pollen- and Seed-Mediated Transgene Flow in Commercial Cotton Seed Production Fields. *PLoS ONE* **5**: e14128.
- Hillocks, R.J., Chinodya, R. (1989) The relationship between *Alternaria* leaf spot and potassium deficiency causing premature defoliation of cotton. *Plant Pathology* **38**: 502-508.
- Hocking, P., Reicosky, D., Meyer, W. (1985) Nitrogen status of cotton subjected to two short term periods of waterlogging of varying severity using a sloping plot water-table facility. *Plant and Soil* **87**: 375-391.
- Hocking, P., Reicosky, D., Meyer, W. (1987) Effects of intermittent waterlogging on the mineral nutrition of cotton. *Plant and Soil* **101**: 211-221.

- Hodgson, A.S. (1982) The effects of duration, timing and chemical amelioration of short-term waterlogging during furrow irrigation of cotton in a cracking grey clay. *Australian Journal of Agricultural Research* **33**: 1019-1028.
- Hodgson, A.S., Chan, K.Y. (1982) The effect of short-term waterlogging during furrow irrigation of cotton in a cracking grey clay. *Australian Journal of Agricultural Research* **33**: 109-116.
- Holloway, J. (2005) Integrated pest management in conventional and transgenic cotton. *Pflanzenschutz-Nachrichten* **58**: 105-118.
- Holm, L., Doll, J., Holm, E., Pancho, J., Herberger, J. (1997) *World weeds: Natural histories and distribution*. John Wiley and Sons.
- Holm, L., Pancho, J.V., Herberger, J.P., Plucknett, D.L. (1979) *A geographical atlas of world weeds*. John Wiley and Sons.
- Hopper, W.M., McDaniel, R.G. (1999) Chapter 2.4: The cotton seed. In: Smith, C.W., Cothren J.T., eds. *Cotton: Origin, History, Technology and Production*. John Wiley & Sons New York. 289-317.
- Hsi, D.C., Reeder, H.M. (1953) Dormancy of upland and American-Egyptian cotton seed. *Agronomy Journal* **45**: 454.
- Hutmacher, R.B., Travis, R.L., Rains, D.W., Vargas, R.N., Roberts, B.A., Weir, B.L. et al. (2004) Response of recent Acala cotton varieties to variable nitrogen rates in the San Joaquin valley of California. *Agronomy Journal* **96**: 48-62.
- Ibrahim, R.I.H., Azuma J., Sakamoto M. (2006) Complete nucleotide sequence of the cotton (*Gossypium barbadense* L.) chloroplast genome with a comparative analysis of sequences among 9 dicot plants. *Genes and Genetic Systems* **81**: 311-321.
- ICAC (2004) Extra-fine cotton this month December 04. International Cotton Advisory Committee, Washington DC.
- Iqbal, J., Cheema, Z., An, M. (2007) Intercropping of field crops in cotton for the management of purple nutsedge (*Cyperus rotundus* L.). *Plant and Soil*
- Iqbal, M.J., Reddy, O.U.K., El Zik, K.M., Pepper, A.E. (2001) A genetic bottleneck in the 'evolution under domestication' of upland cotton *Gossypium hirsutum* L. examined using DNA fingerprinting. *Theoretical and Applied Genetics* **103**: 547-554.
- Jenkins, J.N. (2003) Cotton. In: *Traditional crop breeding practices: an historical review to serve as a baseline for assessing the role of modern biotechnology*. OECD. 61-70.
- Jeoh, T., Agblevor, F.A. (2001) Characterization and fermentation of steam exploded cotton gin waste. *Biomass and Bioenergy* **21**: 109-120.
- Jhorar, O.P. (2003) Crop rotation can reduce black root rot severity in cotton crop. Report No: 24, The Australian Cottongrower.
- Johnson, A. and Nehl, D. (2004) Verticillium wilt: Not dead and not forgotten. Report No: 25, The Australian Cottongrower.
- Jost, P., Whitaker, J., Brown, S.M., and Bednarz, C.W. (2006) Use of plant growth regulators as a management tool in cotton. Report No: Bulletin 1305, Cooperative extension, The University of Georgia.

- Kakani, A., Saha, S., Sapra, V.T., Zipf, A., Stelly, D.M. (1999) Genetic mechanism and chromosomal location of pollen-specific gene(s) in *Gossypium*. *Crop Science* **39**: 668-673.
- Kakani, V.G., Reddy, K.R., Koti, S., Wallace, T.P., Prasad, P.V.V., Reddy, V.R. et al. (2005) Differences in *in vitro* pollen germination and pollen tube growth of cotton cultivars in response to high temperature. *Annals of Botany* **96**: 59-67.
- Kandyliis, K., Nikokyris, P.N., Deligiannis, K. (1998) Performance of growing-fattening lambs fed whole cotton seed. *Journal of the Science of Food and Agriculture* **78**: 281-239.
- Kearney, T.H., Harrison, G.J. (1932) Pollen antagonism in cotton. *Journal of Agricultural Research* **44**: 191-226.
- Keeler, K.H. (1985) Implications of weed genetics and ecology for the deliberate release of genetically engineered crop plants. *Recombinant DNA Technical Bulletin* **8**: 165-172.
- Keeler, K.H. (1989) Can genetically engineered crops become weeds? *Bio/Technology* **7**: 1134-1139.
- Keeler, K.H., Turner, C.E., Bolick, M.R. (1996) Chapter 20: Movement of crop transgenes into wild plants. In: Duke, S.O., ed. *Herbicide resistant plants*. CRC Press Inc. 303-330.
- Khafaga, E.R. (1983a) Vegetative propagation of cotton (*Gossypium* L. spp.). I. Rooting ability of cuttings. *Angewandte Biotanik* **57**: 227-235.
- Khafaga, E.R. (1983b) Vegetative propagation of cotton (*Gossypium* L. spp.). II. Improved method of rooting and development of plants from cuttings. *Angewandte Biotanik* **57**: 237-244.
- Khalifa, H., Khatab, A.H., Wahb, A., Ahmen, K., EL-Tinay, A.H. (1982) Variation of chemical composition of cotton seeds with respect to species, picking time and location. *Cotton Seeds* 171-180.
- Khattab, A.H., Khalifa, H., EL-Tinay, A.H. (1977) Chemical composition of seeds of some species of the genus *Gossypium*. *Journal of Agricultural Science Cambridge* **88**: 55-59.
- King, A.B.S. (1994) Chapter 3: *Heliothis/Helicoverpa* (Lepidoptera: Noctuidae). In: Matthews, G.A., Tunstall J.P., eds. *Insect Pests of Cotton*. CAB International Wallingford. 39-106.
- Kittock, D.L., Selley, R., and Taylor, B.B. (1985) A summary of 25 years of cotton date of planting tests in Arizona. Report No: P-63, University of Arizona College of Agriculture, Arizona.
- Kittock, D.L., Taylor, B.B., Hofmann, W.C. (1987) Partitioning Yield Reduction from Early Cotton Planting. *Crop Science* **27**: 1011-1015.
- Knights, G. and Dunlop, L (Accessed:14-7-2011) Livestock nutrition. Supplementary feeding of sheep using cottonseed. Queensland Department of Primary Industries and Fisheries.
- Knights, P. (Accessed:5-11-2007) [Drought- whole cottonseed for survival feeding of beef cattle](#). QLD DPI&F.

- Kochman, J.K. (1995) Disease notes or new records: Fusarium wilt in cotton - a new record in Australia. *Australasian Plant Pathology* **24**: 74.
- Kranthi, K.R., Russell, D.A. (2009) Changing Trends in Cotton Pest Management. In: Peshin, R., Dhawan A.K., eds. *Integrated Pest Management: Innovation-Development Process*. Springer Netherlands. 499-541.
- Krapovickas, A., Seijo, G. (2008) *Gossypium ekmanianum* (Malvaceae), algodón silvestre de la República Dominicana. *BONPLANDIA* **17**: 55-63.
- Kumar, S., Dhingra, A., Daniell, H. (2004) Stable transformation of the cotton plastid genome and maternal inheritance of transgenes. *Plant Molecular Biology* **56**: 203-216.
- Lane, H.C., Schuster, M.F. (1981) Condensed tannins of cotton leaves. *Phytochemistry* **20**: 425-427.
- Lazarides, M., Cowley, K., Hohnen, P. (1997) *CSIRO Handbook of Australian Weeds*. CSIRO, Canberra, ACT.
- Lee, J.A. (1984) Chapter 1: Cotton as a world crop. In: Kohel, R.J., Lewis C.F., eds. *Cotton*. 1-25.
- Lee, S., Kaittanis, C., Jansen, R.K., Hostetler, J.B., Tallon, L.J., Town, C.D. et al. (2006) The complete chloroplast genome sequence of *Gossypium hirsutum*: organization and phylogenetic relationship to other angiosperms. *BMC Genomics* **7**: 61-72.
- Leitch, A.R., Schwarzacher, T., Mosgoller, W., Bennett, M.D., Heslop-Harrison, J.S. (1991) Parental genomes are separated throughout the cell cycle in a plant hybrid. *Chromosoma* **101**: 206-213.
- Lindberg, M.C., Naqvi, R.H., Matlin, S.A., Zhou, R.H., Bialy, G., Blye, R.P. (1987) Comparative anti-fertility effects of gossypol enantiomers in male hamsters. *Int J Androl* **10**: 619-623.
- Liu, R. (1995) Effect of vesicular-arbuscular mycorrhizal fungi on verticillium wilt of cotton. *Mycorrhiza* **5**: 293-297.
- Llewellyn, D., Fitt, G. (1996) Pollen dispersal from two field trials of transgenic cotton in the Namoi valley, Australia. *Molecular Breeding* **2**: 157-166.
- Llewellyn, D.J., Tyson, C., Constable, G.A., Duggan, B., Beale, S., Steel, P. (2007) Containment of regulated genetically modified cotton in the field. *Agriculture, Ecosystems & Environment* **121**: 419-429.
- Loper, G.M. (1986) Cotton Pollen: Honey Bee Avoidance and Absence of Gossypol. *Journal of Economic Entomology* **79**: 103-106.
- Lordelo, M.M., Calhoun, M.C., Dale, N.M., Dowd, M.K., Davis, A.J. (2007) Relative toxicity of gossypol enantiomers in laying and broiler breeder hens. *Poultry Science* **86**: 582-590.
- Lordelo, M.M., Davis, A.J., Calhoun, M.C., Dowd, M.K., Dale, N.M. (2005) Relative toxicity of gossypol enantiomers in broilers. *Poultry Science* **84**: 1376-1382.
- Lu, Z., Chen, J., Percy, R.G., Zeiger, E. (1997) Photosynthetic Rate, Stomatal Conductance and Leaf Area in Two Cotton Species (*Gossypium barbadense* and *Gossypium hirsutum*) and their Relation with Heat Resistance and Yield. *Functional Plant Biology* **24**: 693-700.

- Lusas, E.W., Jividen, G.M. (1987) Glandless cottonseed: a review of the first 25 years of processing and utilization research. *Journal of American Oil Chemical Society* **64**: 839-854.
- Mans, D.R.A., Toelsie, J.R., Jagernath, Z., Ramjiawan, K., van Brussel, A., Jhanjan, N. et al. (2004) Assessment of eight popularly used plant-derived preparations for their spasmolytic potential using the isolated guinea pig ileum. *Pharmaceutical Biology* **42**: 422-429.
- Mansour, M.H., Zohdy, N.M., El-Gengaihi, S.E., Amr, A.E. (1997) The relationship between tannins concentration in some cotton varieties and susceptibility to piercing sucking insects. *Journal of Applied Entomology* **121**: 321-325.
- Matlin, S.A., Zhou, R., Bialy, G., Blye, R.P., Naqvi, R.H., Lindberg, M.C. (1985) (-)-Gossypol: an active male antifertility agent. *Contraception* **31**: 141-149.
- Matthews, G.A. (1994) Chapter 14: Jassids (Hemiptera: Cicadellidae). In: Matthews, G.A., Tunstall J.P., eds. *Insect Pests of Cotton*, Edition 1. C.A.B. International Wallingford. 353-357.
- Matthews, G.A., Tunstall, J.P. (1994) *Insect pests of cotton.*, Matthews, G.A., Tunstall, J.P., eds. C.A.B. International, Wallingford, England.
- Mauncy, J. (1986) Factors affecting seed quality. In: *Cotton Physiology I. The Cotton Foundation Reference Book Series*. The Cotton Foundation Memphis. 514.
- McCabe, D.E., Martinell, B.J. (1993) Transformation of elite cotton cultivars via particle bombardment of meristems. *Bio/Technology* **11**: 596-598.
- McDowell, A.J., Bange, M.P., Tan, D.K.Y. (2007) Cold temperature exposure at 10°C for 10 and 20 nights does not reduce tissue viability in vegetative and early flowering cotton plants. *Australian Journal of Experimental Agriculture* **47**: 198-207.
- McFadden, H., Beasley, D., Brubaker, C. (2004) Assessment of *Gossypium sturtianum* and *G. australe* as potential sources of Fusarium wilt resistance to cotton. *Euphytica* **138**: 61-72.
- McGregor, S.E. (1976) Chapter 9.10: Crop Plants and Exotic Plants - Cotton. In: *Insect pollination of cultivated crop plants*. USDA, Agricultural Research Service Washington, D. C. 171-190.
- McLeod, I., Blair, G., Lefroy, R., MacLeod, D. (1998) The effect of waterlogging during boll fill on the development of premature senescence of cotton. In *Proceedings of the 16th World Congress of Soil Science*.
- Mellon, J.E., Zelaya, C.A., Dowd, M.K. (2011) Inhibitory effects of gossypol-related compounds on growth of *Aspergillus flavus*. *Letters in Applied Microbiology* **52**: 406-412.
- Mellon, J.E., Zelaya, C.A., Dowd, M.K., Beltz, S.B., Klich, M.A. (2012) Inhibitory effects of gossypol, gossypolone, and apogossypolone on a collection of economically important filamentous fungi. *Journal of Agricultural and Food Chemistry* **60**: 2740-2745.
- Mena, H., Santos, J.E.P., Huber, J.T., Simas, J.M., Tarazon, M., Calhoun, M.C. (2001) The Effects of Feeding Varying Amounts of Gossypol from Whole Cottonseed and Cottonseed Meal in Lactating Dairy Cows. *Journal of Dairy Science* **84**: 2231-2239.

- Mensah, R.K. (1999) Habitat diversity: implications for the conservation and use of predatory insects of *Helicoverpa* spp. in cotton systems in Australia. *International Journal of Pest Management* **45**: 91-100.
- Meredith, W.R., Jr., Bridge, R.R. (1973) Natural crossing in cotton (*Gossypium hirsutum* L.) in the Delta of the Mississippi. *Crop Science* **13**: 551-552.
- Moffett, J.O. (1983) Chapter 8: Hybrid cotton - Insect pollination needed. In: Jones, C.E., Little R.J., eds. *Handbook of experimental pollination biology*. Van Nostrand Reinhold, New York. 508-514.
- Moffett, J.O., Stith, L.S., Burkhardt, C.C., Shipman, C.W. (1976) Fluctuation of wild bee and wasp visits to cotton flowers. *Arizona Academy of Science* **11**: 64-68.
- Moffett, J.O., Stith, L.S., Burkhardt, C.C., Shipman, C.W. (1975) Honey bee visits to cotton flowers. *Environmental Entomology* **4**: 203-206.
- Montamat, E.E., Burgos, C., Gerez de Burgos, N.M., Rovai, L.E., Blanco, A., Segura, E.L. (1982) Inhibitory action of gossypol on enzymes and growth of *Trypanosoma cruzi*. *Science* **218**: 288-289.
- Moulherat, C., Tengberg, M., Haquet, J.F., Mille, B. (2002) First evidence of cotton at neolithic Mehrgarh, Pakistan: Analysis of mineralized fibres from a copper bead. *Journal of Archaeological Science* **29**: 1393-1401.
- Mungomery, V.E., Glassop, A.J. (1969) Natural cross-pollination of cotton in central Queensland. *Queensland Journal of Agricultural and Animal Sciences* **26**: 69-74.
- Mushtaq, S. and Maraseni, T.N. (2011) Technological change in the Australian irrigation industry: implications for future resource management and policy development. Report No: 53.
- Naranjo, S.E. (2010) Impacts of Bt Transgenic Cotton on Integrated Pest Management. *Journal of Agricultural and Food Chemistry* **58**: 5842-5851.
- Nehl, D., Allen, S. (2004) *Symptoms of diseases and disorders of cotton in Australia.*, Edition 1, Australian Cotton Cooperative Research Centre, ed. Integrated Disease Management Evans Printing, Narrabri Australia.
- Nehl, D.B., Allen, S.J., Mondal, A.H., Lonergan, P.A. (2004) Black root rot: a pandemic in Australian cotton. *Australasian Plant Pathology* **33**: 87-95.
- Nicholls, P.J. (1992) Chapter 10: Vegetable dust and lung disease. In: Leslie, G.B., Lunau F.W., eds. *Indoor Air Pollution: Problems and Priorities*. Cambridge University Press Cambridge. 161-182.
- NSW-DPI (2007) Feeding dairy stock during drought. Report No: January 2007.
- Obert, J.C., Hughes, D., Sorenson, W.R., McCann, M., Ridley, W.P. (2007) A quantitative method for the determination of cyclopropenoid fatty acids in cottonseed, cottonseed meal, and cottonseed oil (*Gossypium hirsutum*) by high-performance liquid chromatography. *Journal of Agricultural and Food Chemistry* **55**: 2062-2067.
- OECD (2004) Consensus document on compositional considerations for new varieties of cotton (*Gossypium hirsutum* and *Gossypium barbadense*): Key food and feed nutrients and anti-nutrients. Report No: 11, OECD Environment, Health and Safety Publications, Paris.

- OECD (2007) OECD Seed Schemes April 2007. Report No: C(2000)146/FINAL incl. 2003, 2004, 2005, 2006 & 2007 amendments, Organisation for Economic Co-operation and Development.
- Oertel, A., Zalucki, M.P., Maelzer, D.A., Fitt, G.P., Sutherst, R. (1999) Size of the first spring generation of *Helicoverpa punctigera* (Wallengren) (Lepidoptera: Noctuidae) and winter rain in central Australia. *Australian Journal of Entomology* **38**: 99-103.
- Oosterhuis, D.M., Jernstedt, J. (1999) Chapter 2.1: Morphology and anatomy of the cotton plant. In: Smith, C.W., Cothren J.T., eds. *Cotton: Origin, History, Technology and Production*. John Wiley & Sons New York. 175-206.
- Palmquist, D.L., Jenkins, T.C. (1980) Fat in lactation rations: Review. *Journal of Dairy Science* **63**: 1-14.
- Pandey, S.N. and Thejappa, N. (1981) Fatty acid composition in Indian cottonseed oil. Cotton Technology Research Laboratory (ICAR), Mutangs, Bombay.
- Panetta, F.D. (1993) A system of assessing proposed plant introductions for weed potential. *Plant Protection Quarterly* **8**: 10-14.
- Percival, A.E., Wendel, J.F., Stewart, J.M. (1999) Chapter 1.2: Taxonomy and germplasm resources. In: Smith, C.W., Cothren J.T., eds. *Cotton: Origin, History, Technology and Production*. John Wiley & Sons New York, USA. 33-63.
- Pheloung, P.C. (2001) Chapter 7: Weed risk assessment for plant introductions to Australia. In: Groves, R.H., Panetta F.D., Virtue J.G., eds. *Weed Risk Assessment*. CSIRO Publishing Melbourne. 83-92.
- Phelps, R.A., Shenstone, F.S., Kemmerer, A.R., Evans, R.J. (1964) A review of cyclopropanoid compounds: biological effects of some derivatives. *Poult Sci* **44**: 358-394.
- Plant Health Australia (2007) Exotic threats to cotton: Cotton leaf curl virus.
- Prieto, J.G., DePeters, E.J., Robinson, P.H., Santos, J.E.P., Pareas, J.W., Taylor, S.J. (2003) Increasing dietary levels of cracked Pima cottonseed increase plasma gossypol but do not influence productive performance of lactating Holstein cows. *Journal of Dairy Science* **86**: 254-267.
- Puckhaber, L.S., Dowd, M.K., Stipanovic, R.D., Howell, C.R. (2002) Toxicity of (+)- and (-)-gossypol to the plant pathogen, *Rhizoctonia solani*. *Journal of Agricultural and Food Chemistry* **50**: 7017-7021.
- Pundir, N.S. (1972) Experimental embryology of *Gossypium arboreum* L. and *G. hirsutum* L. and their reciprocal crosses. *Botanical Gazette* **133**: 7-26.
- Pyke, B.A. and Brown, E.H. (2000) The cotton pest and beneficial guide. Cotton Research & Development Corporation.
- QSEED Pty.Ltd. (2004) Seed certification - Cotton Rules. Report No: SR 005, QSEED Pty Ltd, Seed & Turf Certification, Chapel Hill Qld.
- Radin, J.W., Lu, Z., Percy, R.G., Zeiger, E. (1994) Genetic variability for stomatal conductance in Pima cotton and its relation to improvements of heat adaptation. *Proc Natl Acad Sci USA* **91**: 7217-7221.

- Rajasekaran, K., Hudspeth, R.L., Cary, J.W., Anderson, D.M., Cleveland, T.E. (2000) High-frequency stable transformation of cotton (*Gossypium hirsutum* L.) by particle bombardment of embryogenic cell suspension cultures. *Plant Cell Reports* **19**: 539-545.
- Randall, R.P. (2002) *A Global Compendium of Weeds*. R.G. & F.J. Richardson, Meredith, Victoria.
- Rao, G.M., Nadre, K.R., Suryanarayana, M.C. (1996) Studies on the utility of honey bees on production of foundation seed of cotton cv. NCMHH-20. *Indian Bee Journal* **58**: 13-15.
- Rapp, R.A., Alvarez, I., Wendel, J.F. (2005) Molecular confirmation of the position of *Gossypium trifurcatum* Vollesen. *Genetic Resources and Crop Evolution* **52**: 749-753.
- Rea, H.E. (1931) Grafting experiments with cotton. *Plant Physiology* **6**: 193-196.
- Rea, H.E. (1933) Field propagation of cotton by means of grafts. *Plant Physiology* **8**: 171.
- Reddall, A., Ali, A., Able, J.A., Stonor, J., Tesoriero, L., Wright, P.R. et al. (2004) Cotton bunchy top: an aphid and graft transmitted cotton disease. *Australasian Plant Pathology* **33**: 197-202.
- Reddy, A.R., Reddy, K.R., Padjung, R., Hodges, H.F. (1996) Nitrogen nutrition and photosynthesis in leaves of Pima cotton. *Journal of Plant Nutrition* **19**: 755-770.
- Reddy, K.R., Hodges, H.F., McKinion, J.M., Wall, G.W. (1992a) Temperature effects on Pima cotton growth and development. *Agronomy Journal* **84**: 237-243.
- Reddy, K.R., Koti, S., Davidonis, G.H., Reddy, V.R. (2004) Interactive effects of carbon dioxide and nitrogen nutrition on cotton growth, development, yield, and fiber quality. *Agronomy Journal* **96**: 1148-1157.
- Reddy, K.R., Reddy, V.R., Hodges, H.F. (1992b) Temperature effects on early season cotton growth and development. *Agronomy Journal* **84**: 229-237.
- Reed, W. (1994) Chapter 5: *Earias* Spp. (Lepidoptera: Noctuidae). In: Matthews, G.A., Tunstall J.P., eds. *Insect Pests of Cotton*, Edition 1. C.A.B. International Wallingford. 151-176.
- Reeve, I., Stayner, R., Doyle, B., and McNeil, J. (2003) A scoping study on socio-economic indicators for the cotton industry - Report to the Cotton Research and Development Corporation. Institute for Rural Futures, University of New England.
- Reicosky, D.C., Meyer, W.S., Schaefer, N.L., Sides, R.D. (1985) Cotton response to short-term waterlogging imposed with a water-table gradient facility. *Agricultural Water Management* **10**: 127-143.
- Rhodes, J. (2002) Cotton pollination by honey bees. *Australian Journal of Experimental Agricultural* **42**: 513-518.
- Richards, J.S., Stanley, J.N., Gregg, P.C. (2005) Viability of cotton and canola pollen on the proboscis of *Helicoverpa armigera*: implications for spread of transgenes and pollination ecology. *Ecological Entomology* **30**: 327-333.
- Ritchie, G.L., Bednarz, C.W., Jost, P.H., and Brown, S.M. (2007) Cotton growth and development. The University of Georgia, USA.

- Roberts, G., Charles, G. (2002) Integrated weed management (IWM) guidelines for Australian cotton production. In: *WEEDPak*. Australian Cotton Research & Development Corporation, Canberra.
- Roberts, G., Kerlin, S., and Hickman, M. (2002) Controlling volunteer cotton. Australian Cotton Research & Development Corporation, Canberra.
- Roche, R., Bange, M. (2006) Do ultra-narrow row cotton systems offer any benefit to Australian farmers? In "Ground-breaking stuff". *Proceedings of the 13th Australian Agronomy Conference, 10-14 September 2006, Perth, Western Australia*. Australian Society of Agronomy., Turner, N.C., Acuna, T., and Johnson, R.C. eds. The Regional Institute Ltd.
- Roche, R., Bange, M., Vaessen, S., Hely, T., Mitchell, M. (2006) Which cotton row spacing is the better option for southern NSW? *IREC Farmers' Newsletter* **173**: 17-19.
- Rochester, I., Peoples, M. (2005) Growing vetches (*Vicia villosa* Roth) in irrigated cotton systems: inputs of fixed N, N fertiliser savings and cotton productivity. *Plant and Soil* **271**: 251-264.
- Rochester, I.J., Peoples, M.B., Constable, G.A., Gault, R.R. (1998) Faba beans and other legumes add nitrogen to irrigated cotton cropping systems. *Australian Journal of Experimental Agriculture* **38**: 253-260.
- Rogers, D.J. (2007) Final Report - Comparison of the naturalisation potential of Pima cotton (*Gossypium barbadense*) and Upland cotton (*Gossypium hirsutum*) in Australia. Monsanto Australia.
- Rogers, D.J., Reid, R.E., Rogers, J.J., Addison, S.J. (2007) Prediction of the naturalisation potential and weediness risk of transgenic cotton in Australia. *Agriculture, Ecosystems & Environment* **119**: 177-189.
- Saad, S.I. (1960) The sporoderm stratification in the Malvaceae. *Pollen et Spores* **2**: 13-41.
- Saha, S., Jenkins, J.N., Wu, J., McCarty, J.C., Gutierrez, O.A., Percy, R.G. et al. (2006) Effects of chromosome-specific introgression in Upland Cotton on fiber and agronomic traits. *Genetics* **172**: 1927-1938.
- Sakhanokho, H.F., Ozias-Akins, P., May, O.L., Chee, P.W. (2004) Induction of somatic embryogenesis and plant regeneration in select Georgia and Pee Dee cotton lines. *Crop Science* **44**: 2199-2205.
- Sakhanokho, H.F., Zipf, A., Rajasekaran, K., Saha, S., Sharma, G.C. (2001) Induction of highly embryogenic calli and plant regeneration in Upland (*Gossypium hirsutum* L.) and Pima (*Gossypium barbadense* L.) cottons. *Crop Science* **41**: 1235-1240.
- Salvaggio, J.E., O'Neil, C.E., Butcher, B.T. (1986) Immunologic responses to inhaled cotton dust. *Environmental Health Perspectives* **66**: 17-23.
- Santos, J.E.P., Villasenor, M., DePeters, E.J., Robinson, P.H., Baldwin, B.C., Jr. (2002) Type of cottonseed and level of gossypol in diets of lactating dairy cows: Effects on lactation performance and plasma gossypol. *Journal of Dairy Science* **85**: 1491-1501.
- Santos, J.E.P., Villasenor, M., Robinson, P.H., DePeters, E.J., Holmberg, C.A. (2003) Type of cottonseed and level of gossypol in diets of lactating dairy cows: Plasma gossypol, health, and reproductive performance. *Journal of Dairy Science* **86**: 892-905.

- Saravanan, N.A., Ram, S.G., Thiruvengadam, V., Ravikesavan, R., Raveendram, T.S. (2007) Production and fertility restoration of an interspecific hybrid between *Gossypium hirsutum* L. and *G. raimondii* U. *Cytologia* **72**: 195-203.
- Sassenrath-Cole, G.F. (1995) Dependence of canopy light distribution on leaf and canopy structure for two cotton (*Gossypium*) species. *Agricultural and Forest Meteorology* **77**: 55-72.
- Sawahel, W.A. (2001) Stable genetic transformation of cotton plants using polybrene-spermidine treatment. *Plant Molecular Biology Reporter* **19**: 377a-377f.
- Sawan, Z.M. (2006) Egyptian cotton (*Gossypium barbadense* L.) yield as affected by nitrogen fertilisation and foliar application of potassium and mepiquat chloride. *Communications in Biometry and Crop Science* **1**: 99-105.
- Sawan, Z.M. (2007) An accommodation method for statistical analysis of the insignificant interactions between effects of nitrogen, potassium and Mepiquat Chloride on cotton yield. *World Journal of Agricultural Sciences* **3**: 159-166.
- Sawan, Z.M., El-Farra, A.E.A., El-Latif, S.A. (1998) Cottonseed, protein and oil yields and oil properties as affected by nitrogen and phosphorus fertilization and growth regulators. *Journal of the American Oil Chemists' Society* **65**: 948-951.
- Sawan, Z.M., Hanna, L.I., Gad El Karim, A., McCuiston, W.L. (2002) Relationships between climatic factors and flower and boll production in Egyptian cotton (*Gossypium barbadense*). *Journal of Arid Environments* **52**: 499-516.
- Sawan, Z.M., Hanna, L.I., McCuiston, W.L. (2004) Effects of climatic factors prevailing prior to flowering or subsequent to boll setting on flower and boll production and retention of cotton in Egypt. *Journal of Agronomy and Crop Science* **190**: 287-297.
- Sawan, Z.M., Hanna, L.I., McCuiston, W.L. (2005) Response of flower and boll development to climatic factors before and after antithesis in Egyptian cotton. *Climate Research* **29**: 167-179.
- Sawyer, W.H., Jr. (1955) Medicinal uses of plants by native Inaguans. *The Scientific Monthly* **80**: 371-376.
- Schneider, E.L., Loke, S.P., Hopkins, D.T. (1968) Gas-liquid chromatographic analysis of cyclopropanoid fatty acids. *Journal of the American Oil Chemists Society* **45**: 585-590.
- Scott, K.D., Wilkinson, K.S., Merritt, M.A., Scott, L.J., Lange, C.L., Schutze, M.K. et al. (2003) Genetic shifts in *Helicoverpa armigera* Hübner (Lepidoptera: Noctuidae) over a year in the Dawson/Callide Valleys. *Australian Journal of Agricultural Research* **54**: 739-744.
- Seelanan, T., Brubaker, C.L., Stewart, J.M., Craven, L.A., Wendel, J.F. (1999) Molecular systematics of Australian *Gossypium* section *Grandicalyx* (Malvaceae). *Systematic Botany* **24**: 183-208.
- Seelanan, T., Schnabel, A., Wendel, J.F. (1997) Congruence and consensus in the cotton tribe (Malvaceae). *Systematic Botany* **22**: 259-290.
- Sengonca, C., Lababidi, M.S., Gerlach, S. (1986) The Effects of Different Cotton Varieties on the Carmine Spider Mite, *Tetranychus cinnabarinus* Bosid. (Acari: Tetranychidae). *Plant Breeding* **97**: 297-303.

- Sequeira, R.V., Playford, C.L. (2001) Abundance of *Helicoverpa* (Lepidoptera: Noctuidae) pupae under cotton and other crops in central Queensland: implications for resistance management. *Australian Journal of Entomology* **40**: 264-269.
- Shaw, A.J. (2000) *Cotton pest Management guide 2000/2001*. Cotton Technical Specialist, NSW Agriculture.
- Shaw, G. (2002) Chapter 14: The Harvest. In: Australian Cotton Cooperative Research Centre, ed. *Australian Dryland Cotton Production Guide*, Edition 3. Cotton Research & Development Corporation Narrabri NSW 2390. 85-92.
- Sheelavantar, M.N., Prabhakar, A.S., Patil, S.V. (1975) Propagation of hybrid cotton through cuttings. *Indian Journal of Agricultural Sciences* **45**: 91-92.
- Shtienberg, D. (1993) Effects of *Alternaria macrospora* on the yield components of Pima cotton in Israel. *Plant Pathology* **42**: 701-706.
- Siddig, M.A. (1967) Evaluation of several selection procedures for predicting yield performance of progenies in two populations of cotton (*Gossypium barbadense* L.). *Euphytica* **16**: 377-384.
- Silburn, D.M., Foley, J.L., Biggs, A.J.W., Montgomery, J., Gunawardena, T.A. (2013) The Australian cotton industry and four decades of deep drainage research: a review. *Crop and Pasture Science* **64**: 1049-1075.
- Silvertooth, J.C. (2001) Agronomic guidelines for Pima cotton production in Arizona. Report No: AZ1242, University of Arizona College of Agriculture and Life Sciences.
- Sims, S.R., Berberich, S.A. (1996) *Bacillus thuringiensis* Cry1A protein levels in raw and processed seed of transgenic cotton: determination using insect bioassay and ELISA. *Journal of Economic Entomology* **89**: 247-251.
- Sindel, B.M. (1997) Outcrossing of transgenes to weedy relatives. In *Proceeding of Commercialisation of transgenic crops: risk, benefit and trade considerations*, Department of Primary Industry and Energy; Bureau of Resource Sciences, Canberra.: 43-81.
- Skovsted, A. (1937) Cytological studies in cotton. IV. Chromosome conjugation in interspecific hybrids. *Journal of Genetics* **34**: 97-134.
- Slosser, J.E., Parajulee, M.N., Hendrix, D.L., Henneberry, T.J., Rummel, D.R. (2002) Relationship between *Aphis gossypii* (Homoptera: Aphididae) and sticky lint in cotton. *J Econ Entomol* **95**: 299-306.
- Smith, C.E., Jr., MacNeish, R.S. (1964) Antiquity of American Polyploid Cotton. *Science* **143**: 675-676.
- Smith, C.W. (1976) Natural cross-pollination of cotton. *Arkansas Farm Research* **25**: 6.
- Smith, C.W. (1995) Chapter 6: Cotton (*Gossypium hirsutum* L.). In: *Crop Production: Evolution, History, and Technology*. John Wiley and Sons, Inc. New York. 287-349.
- Smith, F.H. (1961) Biosynthesis of Gossypol by Excised Cotton Roots. *Nature* **192**: 888-889.
- Smith, L., Scheikowski, L., Lehane, J. (2015). An update on the nematode threat in cotton.

- Smith, W.C. (1999) Chapter 3.1: Production statistics. In: Smith, W.C., Cothren J.T., eds. *Cotton: Origin, History, Technology and Production*. John Wiley and Sons, Inc. 435-449.
- Solomon, R., Adin, G., Mabweesh, S.J., Nikbachat, M., Yosef, E., Ben Ghedalia, D. et al. (2005) Digestibility in lactating cows of diets containing whole Pima treated with sodium hydroxide versus Akala or Pima cottonseed. *Journal of Dairy Science* **88**: 1745-1751.
- Srivastava, A., Lu, Z., Zeiger, E. (1995) Modification of guard cell properties in advanced lines of Pima cotton bred for higher yields and heat resistance. *Plant Science* **108**: 125-131.
- Stephens, S.G. (1946) The genetics of 'corky' I. The New World alleles and their possible role as an interspecific isolating mechanism. *Journal of Genetics* **47**: 150-161.
- Stephens, S.G. (1950a) The genetics of 'corky' II. Further studies on its genetic basis in relation to the general problem of interspecific isolating mechanisms. *Journal of Genetics* **50**: 9-20.
- Stephens, S.G. (1950b) The Internal Mechanisms of Speciation in *Gossypium*. *Botanical Review* **16**: 115-149.
- Stephens, S.G. (1958) Salt water tolerance of seeds of *Gossypium* species as a possible factor in seed dispersal. *The American Naturalist* **92**: 83-92.
- Stephens, S.G. (1965) The effects of domestication on certain seed and fiber properties of perennial forms of cotton, *Gossypium hirsutum* L. *American Naturalist* **99**: 355-372.
- Stephens, S.G. (1970) The botanical identification of archaeological cotton. *American Antiquity* **35**: 367-373.
- Stephens, S.G., Moseley, M.E. (1973) Cotton remains from archeological sites in central Coastal Peru. *Science* **180**: 186-188.
- Stephens, S.G., Phillips, L.L. (1972) The history and geographical distribution of a polymorphic system in New World cottons. *Biotropica* **4**: 49-60.
- Stewart, J.M. (1995) Potential for crop improvement with exotic germplasm and genetic engineering. Constable, G.A. and Forrester, N.W. eds. CSIRO, Melbourne.: 313-327.
- Stewart, J.M., Craven, L.A., Brubaker, C., Wendel, J.F. (2015) *Gossypium anapoides* (Malvaceae), a New Species from Western Australia. *Novon: A Journal for Botanical Nomenclature* **23**: 447-451.
- Stipanovic, R.D., Lopez, J.D., Jr., Dowd, M.K., Puckhaber, L.S., Duke, S.E. (2006) Effect of racemic and (+)- and (-)-gossypol on the survival and development of *Helicoverpa zea* larvae. *Journal of Chemical Ecology* **32**: 959-968.
- Stipanovic, R.D., Puckhaber, L.S., Bell, A.A., Percival, A.E., Jacobs, J. (2005) Occurrence of (+)- and (-)-gossypol in wild species of cotton and in *Gossypium hirsutum* Var. *marie-galante* (Watt) Hutchinson. *Journal of Agricultural and Food Chemistry* **53**: 6266-6271.
- Storrs, M. (1996) A Weed Management Strategy for Kakadu National Park 1996 - 2001, unpublished report to Australian Conservation Agency, Kakadu National Park.

- Strack, D., Fester, T., Hause, B., Schliemann, W., Walter, M.H. (2003) Review paper: Arbuscular mycorrhiza: Biological, chemical, and molecular aspects. *Journal of Chemical Ecology* **29**: 1955-1979.
- Strickland, G.R., Annells, A.J., and Thistleton, B.M. (2003) Defining an integrated pest management (IPM) system for INGARD® cotton in north-western Australia. Project AWA.2C, Department of Agriculture, Government of Western Australia and Cotton Research and Development Corporation.
- Strickland, G.R., Annells, A.J., Thistleton, B.M., and Addison, S.J. (2000) Field evaluation of INGARD® cotton and integrated pest management (IPM) systems in the Kimberley. Report No: Project AWA.1C, Department of Agriculture, Government of Western Australia.
- Sullivan, J.L., Huber, J.T., Harper, J.M. (1993a) Performance of dairy cows fed short staple, Pima, and cracked Pima cottonseed and feed characteristics. *Journal of Dairy Science* **76**: 3555-3561.
- Sullivan, J.L., Huber, J.T., Price, R.L., Harper, J.M. (1993b) Comparison of digestibility, nutritive value, and storage characteristics of different forms of cottonseed in diets fed to lactating dairy cows. *Journal of Animal Science* **71**: 2837-2842.
- Sunilkumar, G., Campbell, L.M., Puckhaber, L., Stipanovic, R.D., Rathore, K.S. (2006) Engineering cottonseed for use in human nutrition by tissue-specific reduction of toxic gossypol. *Proceedings of the National Academy of Sciences* 0605389103.
- Swan, L. and Salmond, G. (2005) Options for managing *Fusarium* wilt with crop rotations. Report No: 26, The Australian Cottongrower, Greenmount Press.
- Taylor, I. and Walker, S. (Accessed:29-10-2007) Final Report: A scoping study on weed issues and their economic impact in dryland cropping systems with cotton. Cotton Catchment Communities CRC.
- Taylor, R.M., Lankford, M.K. (1972) Secondary dormancy in cotton. *Crop Science* **12**: 195-196.
- Ter-Avanesian, D.V. (1978) The effect of varying the number of pollen grains used in fertilization. *Theoretical and Applied Genetics* **52**: 77-79.
- Thomson, N.J. (1966) Cotton variety trials in the Ord valley, North Western Australia: 4. Natural crossing of cotton. *Empire Cotton Growing Review* **43**: 18-21.
- Tothill, J.C., Mott, J.J., Gillard, P. (1982) Chapter 35: Pasture weeds of the tropics and subtropics with special reference to Australia. In: Holzner, W., Numata M., eds. *Biology and Ecology of Weeds*. Dr W. Junk Publishers The Hague. 403-427.
- Townsend, B.J., Poole, A., Blake, C.J., Llewellyn, D.J. (2005) Antisense suppression of a (+)-delta-cadinene synthase gene in cotton prevents the induction of this defense response gene during bacterial blight infection but not its constitutive expression. *Plant Physiol* **138**: 516-528.
- Trichilo, P.J., Leigh, T.F. (1985) The use of life tables to assess varietal resistance of cotton to spider mites. *Entomologia Experimentalis et Applicata* **39**: 27-33.
- Tropilab Inc. (Accessed:29-10-2007) [Gossypium tincture from Amazon herbs](#).
- Turco, E., Brubaker, C.L., Scown, J., Mergeai, G., Mori, B., Vizzuso, C. et al. (2004) Gossypol, a substance involved in the Cotton/*Fusarium oxysporum* f.sp. *vasinfectum* interaction. *Journal of Plant Pathology* **86**: 298.

- Umbeck, P., Johnson, G., Barton, K., Swain, W. (1987) Genetically transformed cotton (*Gossypium hirsutum* L.) plants. *Biotechnology* **5**: 263-267.
- Umbeck, P.F., Barton, K.A., Nordheim, E.V., McCarty, J.C., Parrot, W.L., Jenkins, J.N. (1991) Degree of pollen dispersal by insects from a field test of genetically engineered cotton. *Journal of Economic Entomology* **84**: 1943-1950.
- Unruh, B.L., Silvertooth, J.C. (1996a) Comparisons between an Upland and a Pima Cotton Cultivar: I. Growth and Yield. *Agronomy Journal* **88**: 583-589.
- Unruh, B.L., Silvertooth, J.C. (1996b) Comparisons between an Upland and a Pima Cotton Cultivar: II. Nutrient Uptake and Partitioning. *Agronomy Journal* **88**: 589-595.
- Unruh, B.L., Silvertooth, J.C. (1997) Planting and irrigation termination timing effects on the yield of Upland and Pima cotton. *Journal of Production Agriculture* **10**: 74-79.
- USDA (2004) USDA National Nutrient Database for Standard Reference. US Department of Agriculture (USDA).
- USDA (Accessed:25-7-2016) [Plants Database](#). USDA Natural Resources Conservation Services.
- Vaissière, B.E., Vinson, S.B. (1994) Pollen morphology and its effect on pollen collection by honey bees, *Apis mellifera* L. (Hymenoptera: Aphidae), with special reference to upland cotton, *Gossypium hirsutum* L. (Malvaceae). *Grana* **33**: 128-138.
- Van Deynze, A.E., Sundstrom, F.J., Bradford, K.J. (2005) Pollen-mediated gene flow in California cotton depends on pollinator activity. *Crop Science* **45**: 1565-1570.
- Vansell, G.H. (1944) Cotton nectar in relation to bee activity and honey production. *Journal of Economic Entomology* **37**: 528-530.
- Virtue, J.G. (2004) SA weed risk management guide. Department of Water, Land and Biodiversity Conservation, Adelaide, South Australia.
- Virtue, J.G., Spencer, J.E., Weiss, J.E., Reichard, S.E. (2008) Australia's Botanic Gardens weed risk assessment procedure. *Plant Protection Quarterly* **23**: 166-178.
- Wajahatullah, M.K., Stewart, J.M., and Zhang, J. (1997) Use of RAPD markers to analyse genomic affinity among Australian *Gossypium* species. Report No: 183.
- Wakelyn, P.J., Bertoniere, N.R., French, A.D., Thibodeaux, D.P., Triplett, B.A., Rousselle, M. et al. (2007) Chapter 9: Cotton fibers. In: Lewin, M., ed. *Handbook of Fibre Chemistry*, Edition 3rd. Taylor and Francis. 521-666.
- Walker, S.R., Taylor, I.N., Milne, G., Osten, V.A., Hoque, Z., Farquharson, R.J. (2006) A survey of management and economic impact of weeds in dryland cotton cropping systems of subtropical Australia. *Australian Journal of Experimental Agriculture* **41**: 79-91.
- Wang, B., Brubaker, C.L., Tate, W., Woods, M.J., Matheson, B.A., Burdon, J.J. (2006) Genetic variation and population structure of *Fusarium oxysporum* f.sp. *vasinfectum* in Australia. *Plant Pathology* **55**: 746-755.
- Wang, B., Dale, M.L., Kochman, J.K., Allen, S.J., Obst, N.R. (1999) Variations in soil population of *Fusarium oxysporum* f. sp. *vasinfectum* as influenced by fertiliser application and growth of different crops. *Australasian Plant Pathology* **28**: 174-181.

- Wang, B., Priest, M.J., Davidson, A., Brubaker, C.L., Woods, M.J., Burdon, J.J. (2007) Fungal endophytes of native *Gossypium* species in Australia. *Mycological Research* **111**: 347-354.
- Wang, L., Dong, M., Paterson, A.H. (1995) The distribution of *Gossypium hirsutum* chromatin in *G. barbadense* germ plasm: molecular analysis of introgressive plant breeding. *TAG Theoretical and Applied Genetics* **V91**: 1153-1161.
- Wang, N.G., Zhou, L.F., Guan, M.H., Lei, H.P. (1987) Effect of (-)- and (+)-gossypol on fertility in male rats. *J Ethnopharmacol* **20**: 21-24.
- Webber, J.M. (1935) Interspecific hybridisation in *Gossypium* and the meiotic behaviour of F1 plants. *Journal of Agricultural Research* **51**: 1047-1070.
- Webber, J.M. (1939) Relationships in the genus *Gossypium* as indicated by cytological data. *Journal of Agricultural Research* **58**: 237-261.
- Wendel, J.F. (1989) New World tetraploid cottons contain Old World cytoplasm. *Proceedings of the National Academy of Sciences of the United States of America* **86**: 4132-4136.
- Wendel, J.F., Albert, V.A. (1992) Phylogenetics of the cotton genus (*Gossypium*): Character-State Weighted Parsimony Analysis of chloroplast DNA restriction site data and its systematic and biogeographic implications. *Systematic Botany* **17**: 115-143.
- Wendel, J.F., Cronn, R.C. (2003) Polyploidy and the evolutionary history of cotton. *Advances in Agronomy* **78**: 139-186.
- Wendel, J.F., Grover, C.E. (2015) Taxonomy and evolution of the cotton genus, *Gossypium*. *Cotton*
- Wendel, J.F., Olson, P.D., Stewart, J.M. (1989) Genetic diversity, introgression and independent domestication of Old World cultivated cottons. *American Journal of Botany* **76**: 795-1806.
- Wendel, J.F., Schnabel, A., Seelanan, T. (1995) An Unusual Ribosomal DNA Sequence from *Gossypium gossypioides* Reveals Ancient, Cryptic, Intergenomic Introgression. *Molecular Phylogenetics and Evolution* **4**: 298-313.
- Werth, J., Preston, C., Roberts, G.N., Taylor, I.N. (2006) Weed management practices in glyphosate-tolerant and conventional cotton fields in Australia. *Australian Journal of Experimental Agriculture* **46**: 1177-1183.
- Werth, J., Thornby, D., Walker, S., Charles, G., McDonald, C. (2010) Species shift and resistance: Challenges for Australian cotton systems. In *Proceedings of the Seventeenth Australasian Weed Conference*, Zybendos, S.M. ed.: 20-23.
- Westengen, O.T., Huamán, Z., Heun, M. (2005) Genetic diversity and geographic pattern in early South American cotton domestication. *TAG Theoretical & Applied Genetics* **110**: 392-402.
- Wilkins, T.A., Rajasekaran, K., Anderson, D.M. (2000) Cotton biotechnology. *Critical Reviews in Plant Sciences* **19**: 511-550.
- Williams, C.K. (2002) Potential ecological risks of releasing genetically modified cotton (*Gossypium hirsutum*) in Australia [Unpublished draft report]. CSIRO Wildlife and Ecology.

- Williams, J.L., Ellers-Kirk, C., Orth, R.G., Gassmann, A.J., Head, G., Tabashnik, B.E. et al. (2011) Fitness cost of resistance to Bt cotton linked with increased gossypol content in pink bollworm larvae. *PLoS One* **6**: e21863.
- Wilson, L.J., Bauer, L.R., Walter, G.H. (1996) Phytophagous thrips are facultative predators of two spotted spider mites (Acari:Tetranychidae) on cotton in Australia. *Bulletin of Entomological Research* **86**: 297-305.
- Wilson, L.T., Trichilo, P.J., Gonzalez, D. (1991) Natural enemies of spider mites (Acari: Tetranychidae) on cotton: Density regulation or casual association? *Environmental Entomology* **20**: 849-856.
- Wise, R.R., Sassenrath-Cole, G.F., Percy, R.G. (2000) A comparison of leaf anatomy in field-grown *Gossypium hirsutum* and *G. barbadense*. *Annals of Botany* **86**: 731-738.
- Wood, I.M., Hearn, A.B. (1985) Chapter 7: Fibre crops. In: Muchow, R.C., ed. *Agro-research for the semi-arid tropics: north-west Australia*. University of Queensland Press. 150-165.
- Woodstock, L.W., Furman, K., Leffler, H.R. (1985) Relationship between weathering deterioration and germination, respiratory metabolism and mineral leaching from cotton seeds. *Crop Science* **25**: 459-466.
- Wu, Z., Soliman, K.M., Zipf, A., Saha, S., Sharma, G.C., Jenkins, J.N. (2005) Isolation and Characterization of Genes Differentially Expressed in Fiber of *Gossypium barbadense* L. *The Journal of Cotton Science* **9**: 166-174.
- Xanthopoulos, F.P., Kechagia, U.E. (2000) Natural crossing in cotton (*Gossypium hirsutum* L.). *Australian Journal of Agricultural Research* **51**: 979-983.
- Yasuor, H., Riov, J., Rubin, B. (2007) Glyphosate-induced male sterility in glyphosate-resistant cotton (*Gossypium hirsutum* L.) is associated with inhibition of anther dehiscence and reduced pollen viability. *Crop Protection* **26**: 363-369.
- Youssef, Y.A., Mankarios, A.T. (1974) Studies on the rhizosphere mycoflora of broad bean and cotton. *Mycopathologia* **54**: 173-180.
- Zalucki, M.P., Daglish, G., Firempong, S., Twine, P. (1986) The biology and ecology of *Heliothis armigera* (Hübner) and *Heliothis punctigera* Wallengren (Lepidoptera, Noctuidae) in Australia - What do we know. *Australian Journal of Zoology* **34**: 779-814.
- Zalucki, M.P., Murray, D.A.H., Gregg, P.C., Fitt, G.P., Twine, P.H., Jones, C. (1994) Ecology of *Helicoverpa armigera* (Hübner) and *Heliothis punctigera* (Wallengren) in the inland of Australia - Larval sampling and host-plant relationships during winter and spring. *Australian Journal of Zoology* **42**: 329-346.
- Zhang, J., Stewart, J.M. (1997) Hybridisation of new Australian *Gossypium* species (section *Grandicalyx*) with cultivated tetraploid cotton. In *Proceedings of the Beltwide Cotton Conferences*, National Cotton Council of America and The Cotton Foundation, Memphis, TN.: 487-490.
- Zhengjia, H., Xiangdong, G. (1991) Pretransplant inoculation with VA mycorrhizal fungi and fusarium blight of cotton. *Soil Biology and Biochemistry* **23**: 201-203.
- Zinn, R.A. (1995) Characteristics of digestion of linted and lint-free cottonseed in diets for feedlot cattle. *Journal of Animal Science* **73**: 1246-1250.

APPENDIX A WEEDS OF COTTON**Table A1: Major weeds of cotton crops in Australia^a**

Scientific name	Common name
Grasses	
<i>Chloris virgata</i>	Feathertop Rhodes grass
<i>Cyperus rotundus</i>	Nutgrass
<i>Echinochloa colona</i>	Awnless barnyard grass
<i>Urochloa panicoides</i>	Liverseed grass
Broadleaf weeds	
<i>Amaranth spp.</i>	Amaranth
<i>Chamaesyce drummondii</i>	Caustic weed
<i>Citrullus lanatus</i> var. <i>lanatus</i>	Wild melon
<i>Convolvulus erubescens</i>	Australian bind weed
<i>Conyza bonariensis</i>	Flaxleaf fleabane
<i>Cullen tenax</i>	Emu foot
<i>Datura ferox</i>	Thornapple
<i>Hibiscus trionum</i>	Bladder ketmia
<i>Ibicella lutea</i>	Devils claw
<i>Ipomoea lonchophylla</i>	Cowvine
<i>Ipomoea plebeia</i>	Bellvine
<i>Medicago polymorpha</i>	Burr medic
<i>Phyla nodiflora</i>	Lippia
<i>Physalis minima</i>	Wild gooseberry
<i>Polymeria pusilla</i>	Polymeria
<i>Portulaca oleracea</i>	Pigweed
<i>Salvia reflexa</i>	Mintweed
<i>Sesbania cannabina</i>	Sesbania pea
<i>Sonchus oleraceus</i>	Common sowthistle
<i>Tribulus micrococcus</i>	Yellow vine or spineless caltrop
<i>Xanthium italicum</i>	Italian cocklebur
<i>Xanthium occidentale</i>	Noogoora burr
<i>Xanthium spinosum</i>	Bathurst burr

^a Data compiled from (Australian Cotton Cooperative Research Centre 2002c; Charles et al. 2004; CRDC 2013; Taylor & Walker 2006; Walker et al. 2006)

APPENDIX B WEED RISK ASSESSMENT OF COTTON

Species: *Gossypium hirsutum* L. and *Gossypium barbadense* L. (cotton)

Relevant land uses:

1. Intensive^a uses (ALUM^b classification 5),
2. Production from dryland agriculture (ALUM classification 3.3.6 Cotton)
3. Production from irrigated agriculture (ALUM classification 4.3.6 Irrigated Cotton)
4. Nature conservation^c (ALUM classification 1.1)

Background: The Weed Risk Assessment (WRA) methodology is adapted from the Australian/New Zealand Standards HB 294:2006 National Post-Border Weed Risk Management Protocol. The questions and ratings (see table) used in this assessment are based on the South Australian Weed Risk Management Guide (Virtue 2004). The terminology is modified to encompass all plants, including crop plants.

Weeds are usually characterised by one or more of a number of traits, these including rapid growth to flowering, high seed output, and tolerance of a range environmental conditions. Further, they cause one or more harms to human health, safety and/or the environment. Cotton has been grown globally for centuries, without any reports that it is been become a serious weed. In Australia, cotton is grown mainly in New South Wales and Queensland. Unless cited, information in this weed assessment is taken from the document *The Biology of Gossypium hirsutum* L.

^a *Intensive use* includes areas of intensive horticulture or animal production, areas of manufacture or industry, residential areas, service areas (e.g. shops, sportsgrounds), utilities (e.g. facilities that generate electricity, electrical substations, along powerlines) areas of transportation and communication (e.g. along roads, railways, ports, radar stations), mine sites and areas used for waste treatment and disposal.

^b ALUM refers to the Australian Land Use and Management classification system version 7 published May 2010.

^c *Nature conservation* refers to land use areas that have relatively low level of human intervention, with nature conservation the prime use. This class of land use includes nature reserves, wilderness areas, national parks and other protected or conserved areas.

and *Gossypium barbadense* L. (Cotton) (OGTR 2008). This WRA is for non-GM cotton volunteers in the land use areas identified above. Reference is made to cotton as a cultivated crop only to inform its assessment as a volunteer.

Invasiveness questions	Cotton
1. What is cotton's ability to establish amongst existing plants?	<p>Rating: Low in all relevant land uses</p> <p>Cotton is a domesticated crop that grows best under agricultural conditions. It prefers soils with high fertility and responds well to irrigation. Volunteers tend to establish in highly and regularly disturbed environments, and have a poor ability to compete with established vegetation (Farrell & Roberts 2002). Seed losses leading to volunteers in <i>dryland and irrigated cropping areas</i> can occur during harvesting, and in <i>intensive use areas</i> during transport (from field to gin), storage (feedlots) and processing (around the facilities where ginning is conducted). Naturalised populations of both <i>G. hirsutum</i> and <i>G. barbadense</i> have been found in few relatively natural areas in the north of Australia, indicating that it is possible for these species to establish outside agricultural cultivation. However, cotton seems to have a limited ability to invade and establish in undisturbed nature conservation areas.</p>
2. What is cotton's tolerance to average weed management practices in the land use?	<p>Rating: Low in cropping and intensive land uses High in nature conservation land uses</p> <p>Weed management practices (preventive, cultural and chemical) aim at reducing the loss in yields due to weeds.</p> <p>In <i>dryland and irrigated cropping areas</i>, cotton volunteers in subsequent crops or along field margins are typically controlled by mechanical methods such as mulching and root cutting, as well as the application of appropriate herbicides.</p> <p>Cotton volunteers in <i>intensive use areas</i> are not known to sponsor self-perpetuating feral populations. Typically, such volunteers are killed by roadside management practices (eg herbicide treatment or slashing/mowing) and/or grazed by livestock, thereby limiting their potential to reproduce (Addison et al. 2007; Eastick & Hearnden 2006).</p> <p>Cotton is not known to be specifically targeted in <i>nature conservation areas</i> and, in some areas where small cotton populations occur, no weed management is conducted. Both these reasons</p>

Invasiveness questions	Cotton
	give rise to the high tolerance rating for this land use area.
3. Reproductive ability of cotton in the land use:	
3a. What is the time to seeding in the land uses?	<p>Rating: < 1 year in all relevant land uses</p> <p>Cotton is a perennial that has been adapted and bred to act as an annual crop. Under standard agricultural conditions, it generally takes four months to complete a lifecycle from germination to the maturation of the first seeds. However, in <i>nature conservations areas</i> of northern Australia, feral cotton does exist as a perennial, with annual seed production.</p>
3b. What is the annual seed production in the land use per square metre?	<p>Rating: Low in all relevant land use areas (from volunteers)</p> <p>When grown as a crop in <i>dryland and irrigated cropping areas</i>, cotton seed production would be considered high (>1000 viable seed per m^2)^d. However, volunteers will generally not occur at a high density, as seed loss during crop harvest is minimal, cotton volunteers are poor competitors, and management of volunteer plants is targeted. Similarly, in <i>intensive use areas</i>, conditions for establishment and survival of cotton volunteers would not be ideal, and weed management practices in these areas would severely limit volunteer numbers and seed production. Therefore, the number of seeds produced by volunteers in these land uses is expected to be low (<1000 viable seed per m^2).</p> <p>In <i>nature conservation areas</i> the number of volunteer cotton plants is expected to be very low and would suggest low seed production.</p>
3c. Can cotton reproduce vegetatively?	Under natural conditions, cotton cannot reproduce by vegetative propagation.

^d When grown as a crop, *G. hirsutum* usually produces 29-40 seeds per boll, and 10-12 bolls per plant. In Australia, cotton is typically planted in rows that are 1 m apart, corresponding to 12 plants per m^2 . However, row spacing can be 38 cm, or even as narrow as 25 cm, enabling 24 or more plants per m^2 (Brodrick & Bange 2010; Roche et al. 2006). Assuming a range of 12-24 plants per m^2 , the number of seeds per m^2 could range from approximately 3,500 to over 10,000 per m^2 . Based on the above, seed production would be considered high (>1000 viable seed per m^2).

Invasiveness questions	Cotton
4. Long distance seed dispersal (more than 100m) by natural means in land uses	
4a. Are viable plant parts dispersed by flying animals (birds and bats)?	<p>Rating: Unlikely in all relevant land uses</p> <p>There is no evidence that flying animals play a role in the dispersal of cotton seeds. Mature cotton bolls are large, covered with thick fibres and enclosed in a tough boll that retain most of the seeds on the plant (Llewellyn & Fitt 1996), so dispersal from cotton volunteers is highly unlikely.</p>
4b. Are viable plant parts dispersed by wild land based animals?	<p>Rating: Unlikely to Occasional in all relevant land uses</p> <p>Cotton seeds do not possess adaptations for dispersal on the exterior (fur) of animals (eg hooks or spines). Whole cotton seed, meal and hulls are used in stockfeed. Dispersal of viable seed by ingestion and then later excretion has been reported for livestock, but only a small percentage of seed that passes through the digestive system remains intact and viable. Dispersal in the hooves of animals is possible, but due to the smooth nature of hooves and the large size of the seed is not expected to be frequent. Mature cotton bolls are large, covered with thick fibres and enclosed in a tough boll that retain most of the seeds on the plant (Llewellyn & Fitt 1996), so dispersal from cotton volunteers is unlikely.</p>
4c. Are viable plant parts dispersed by water?	<p>Rating: Occasional in all relevant land uses</p> <p>Dispersal of viable seed by water is possible, for example through flooding or irrigation run-off, but no data is available. Cotton volunteers can be found along irrigation ditches and water storages in cotton production areas (Cotton Seed Distributors 2012), suggesting possible distribution by water. The impermeability of the seed coat is common in wild cottons, but is largely absent in cultivated varieties (Hallowin 1982). Hence, seed viability of cultivated cottons in water is expected to be low.</p>
4d. Are viable parts dispersed by wind?	<p>Rating: Unlikely in all relevant land uses</p>

Invasiveness questions	Cotton
	The fibres attached to cotton seeds may catch the wind and facilitate seed dispersal, however this is not expected to approach a distance of 100m, except perhaps during severe wind storms.
5. Long distance seed dispersal (more than 100m) by human means in land uses:	
5a. How likely is deliberate spread via people?	<p>Rating: Common in/from dryland and irrigated cropping and intensive land uses Highly unlikely in nature conservation land use</p> <p>Cotton is a crop species that is purposely cultivated for the production of the fibre, seeds, oil extracted from seeds and for use as animal feed. Thus, it is deliberately transported for cultivation in <i>dryland and irrigated cropping areas</i> and to <i>intensive land use</i> areas for processing and use in feed lots and dairy farms.</p> <p>Cotton seed is not deliberately dispersed within/into <i>nature conservation</i> land use areas.</p>
5b. How likely is accidental spread via people, machinery and vehicles?	<p>Rating: Common in dryland and irrigated cropping areas and intensive land uses Unlikely in nature conservation land use</p> <p>In <i>dryland and irrigated cropping areas</i> as well as <i>intensive use areas</i>, cotton seed may be accidentally dispersed by people, machinery and vehicles. After picking, cotton bolls are pressed into modules or bales and transported by humans to gins where the fibres are separated from the seeds. In this process, seed could be spread along roadsides and railway lines, as well as near storage and processing facilities. Seed can remain on machinery after harvesting.</p> <p>No data is available for <i>nature conservation</i> areas. However, human activity in these areas is relatively low and given the reports of isolated pockets cotton plants in these areas, dispersal of cotton seed in/from these areas is considered unlikely.</p>
5c. How likely is spread via contaminated produce?	<p>Rating: Unlikely in/from all relevant land use areas</p> <p>Cotton farming in <i>dryland and irrigated cropping areas</i> is often characterised by rotation with</p>

Invasiveness questions	Cotton
	<p>other crops, such as wheat or the legumes faba bean (<i>Vicia faba</i>) or vetch (<i>Vicia villosa</i>). The amount of cotton seed left in the field prior to the planting of a rotation crop would depend upon the efficiency of the harvesting of the bolls, cleaning of machinery, and general weed management procedures. Growth of cotton volunteers within a rotation crop would depend upon the weed management procedures of the latter crop, while the spread of cotton seed with the rotation crop would depend upon the processing of the harvested plant material from the rotation crop.</p> <p>Long distance dispersal via contaminated hay and forage may also occur in or from <i>intensive use areas</i>. This could occur from areas purposely producing hay/forage or if roadside vegetation were cut for this purpose. However, considering cotton seed loss in these areas is likely to be low and volunteer plants establishing only rarely, spread via contaminated produce from <i>intensive use areas</i> is unlikely.</p>
<p>5d. How likely is spread via domestic/farm animals?</p>	<p>Rating: Unlikely in nature conservation areas</p> <p>Occasional in all other relevant land uses</p> <p>Cotton seeds do not possess adaptations for dispersal on the exterior (fur) of animals (e.g. hooks or spines). Whole cotton seed, meal and hulls are used in stockfeed. Dispersal of viable seed by ingestion and then later excretion has been reported for livestock, but only a small percentage of seed that passes through the digestive system remains intact and viable. Additionally, due to toxicants and anti-nutritional compounds, cotton seed composes only a small portion of animal feed. Dispersal in the hooves of animals is possible, but due to the smooth nature of hooves and the large size of the seed is not expected to be frequent. A survey of dairy farms which regularly feed stock with cotton seed found that cotton volunteers were all close to dairy infrastructure (Farrell & Roberts 2002), suggesting that spread to other areas of the farms was unlikely. Thus, seed may occasionally be spread from <i>intensive land use areas</i> such as feed lots or <i>cropping areas</i> if domestic or farm animals had access to the cotton crop.</p> <p>Spread by domestic or farm animals would be highly unlikely in <i>nature conservation areas</i> as</p>

Invasiveness questions	Cotton
	they are typically not found in these areas.

Impact questions	Cotton
6. Does cotton reduce the establishment of desired plants?	<p>Rating: Reduces establishment by < 10% in all relevant land uses</p> <p>Cotton is a cultivated plant that may establish where land has been disturbed, most particularly in <i>dryland and irrigated cropping areas</i>. However, as noted in 1, the ability of cotton to establish in the relevant land use areas is low. These areas are subject to standard weed management practices that would minimise the impact of any volunteers on the establishment of desired crop plants. In <i>intensive use areas</i>, such as along roadsides, desired species may range from native flora to introduced trees, bushes and shrubs. Such areas are often managed, for either aesthetic or practical reasons (eg maintaining driver visibility) by the removal of larger trees and invasive weeds. Cotton would be treated as a weed and managed accordingly. In <i>nature conservation areas</i>, the ability of cotton to establish is so rare that it is unlikely to affect the establishment of native plants.</p>
7. Does cotton reduce the yield or amount of desired plants?	<p>Rating: Reduces yield/amount by < 10% in all relevant land uses</p> <p>Cotton is not considered a major weed in Australia, and is not considered to threaten agricultural productivity or native biodiversity. The density of cotton volunteers is likely to be low in all relevant land uses and hence there would be a low reduction of yield of other plants.</p>
8. Does cotton reduce the quality of products or services obtained from the land use?	<p>Rating: Low in all relevant land uses</p> <p>As discussed in questions 6 and 7 above, cotton has a low impact on both the establishment and yield/amount of desired species and thus there is no expectation that cotton would reduce the quality or characteristics of products, diversity or services available from the relevant land use areas.</p>
9. What is the potential of cotton to restrict the physical movement of people, animals, vehicles, machinery and/or water?	<p>Rating: Low in all relevant land uses</p> <p>Cotton is unlikely to establish in <i>nature conservation areas</i> and although it may establish in <i>dryland and irrigated cropping areas</i> or <i>intensive use areas</i>, standard management practices as well as environmental conditions would keep the density of the cotton volunteers very low.</p>

Impact questions	Cotton
	Thus, the potential for cotton to restrict the physical movement of people, animals or water would be low.
10. What is the potential of cotton to negatively affect the health of animals and/or people?	<p>Rating: Low in all relevant land uses</p> <p>Cotton contains compounds, specifically gossypol and the cyclopropenoid fatty acids, that are toxic if ingested in excessive quantities. The presence of these compounds in cotton seed limits its use as a protein supplement in animal feed. Ruminants are less affected by these components because they are detoxified by digestion in the rumen (Kandylis et al. 1998). However, in <i>intensive use</i> areas, such as feedlots, its use as stockfeed is limited to a relatively small proportion of the diet and it must be introduced gradually to avoid potential toxic effects (Blasi & Drouillard 2002). Although people use cotton seed oil for cooking, they generally do not consume cotton plants or seed.</p> <p>The density of cotton volunteers is expected to be low in the relevant land use areas, so exposure to people and animals is expected to be negligible. Thus, the potential of cotton to negatively affect the health of animals and/or people is low.</p>
11. Major positive and negative effects of cotton on environmental health in the land use	
11a. Does cotton provide food and/or shelter for pathogens, pests and/or diseases in the land use?	<p>Rating: Major negative effects in dryland or irrigated cropping use</p> <p>Minor or no effect in all other relevant land use areas</p> <p>Cotton is susceptible to a range of pathogens, such as Black Root Rot, Verticillium wilt, and Fusarium Wilt, and insect pests such as the Heliothis caterpillar, aphids, thrips, mirids and whitefly. Infected cotton volunteers in <i>dryland or irrigated cropping use</i> areas may act as a reservoir of these pathogens and pests that can infect crops in subsequent years. In crop rotation regimes, cotton can provide a disease break for other crops and this would constitute a major positive effect. It is unlikely that cotton volunteers would have a major positive effect because volunteer densities are expected to be low due to standard weed management practices. The magnitude of this effect is difficult to predict (eg. under sub-standard weed management), thus</p>

Impact questions	Cotton
	<p>in some years may constitute a major negative effect.</p> <p>In <i>intensive</i> or <i>nature conservation use</i> areas the density of cotton volunteers is expected to be low and thus may have only minor or no effect.</p>
11b. Does cotton change the fire regime in the land use?	<p>Rating: Minor or no effect in all relevant land uses</p> <p>The number and density of cotton volunteers is expected to be low for all relevant land uses, and would not be expected to affect fire regimes.</p>
11c. Does cotton change the nutrient levels in the land use?	<p>Rating: Minor or no effect in all relevant land uses</p> <p>The number and density of cotton volunteers is expected to be low for all relevant land uses, and would not be expected to affect nutrient levels.</p>
11d. Does the species affect the degree of soil salinity in the land use?	<p>Rating: Minor or no effect in all relevant land uses</p> <p>The number and density of cotton volunteers is expected to be low for all relevant land uses, and would not be expected to affect soil salinity.</p>
11e. Does the species affect the soil stability in the land use?	<p>Rating: Minor or no effect in all relevant land uses</p> <p>The number and density of cotton volunteers is expected to be low for all relevant land uses, and would not be expected to affect soil stability.</p>
11f. Does the species affect the soil water table in the land use	<p>Rating: Minor or no effect in all relevant land uses</p> <p>The number and density of cotton volunteers is expected to be low for all relevant land uses, and would not be expected to affect the soil water table.</p>
11g. Does the species alter the structure of nature conservation by adding a new strata level?	<p>Rating: Minor or no effect in all relevant land uses</p> <p>The number and density of cotton volunteers is expected to be low for all relevant land uses, and would not be expected to add a new strata level.</p>

