Local Government Areas where Cotton is Grown*

Legend

Local Govt. Areas

Cotton Growing LGA's

1 Balonne
2 Banana
3 Bauhinia
4 Belyando
5 Broadsound
6 Bungil
7 Cambooya
8 Chinchilla
9 Clifton
10 Dalby Town
11 Dalrymple
12 Duaringa
13 Emerald
14 Esk
15 Fitzroy
16 Inglewood
17 Jondaryan
18 Mareeba
19 Millmerran
20 Murgon
21 Murilla
22 Paroo
23 Peak Downs
24 Pittsworth
25 Rosalie
26 Tara
27 Taroom
28 Waggamba
29 Wambo
30 Warroo
31 Warwick
32 Wondai
33 Williams
34 Greenough
35 Wyndham - East Kimberley
36 Balranald
37 Bland
38 Blayney
39 Bogan
40 Bourke
41 Cabonne
42 Carrathool
43 Central Darling
44 Cobar
45 Gunnedah
46 Guyra
47 Gwydir
48 Hawkesbury
49 Inverell
50 Jerilderie
51 Lachlan
52 Leeton
53 Liverpool Plains
54 Maitland
55 Moree Plains
56 Murrumbidgee
57 Narrabri
58 Narromine
59 Parkes
60 Tamworth Regional
61 Upper Hunter
62 Temora
63 Walgett
64 Warren
65 Warrumbungle
66 Weddin

Produced by ERIN as part of a cooperative partnership with the OGTR.
Department of the Environment and Heritage, Canberra October 2005.
COPYRIGHT Commonwealth of Australia, 2005.

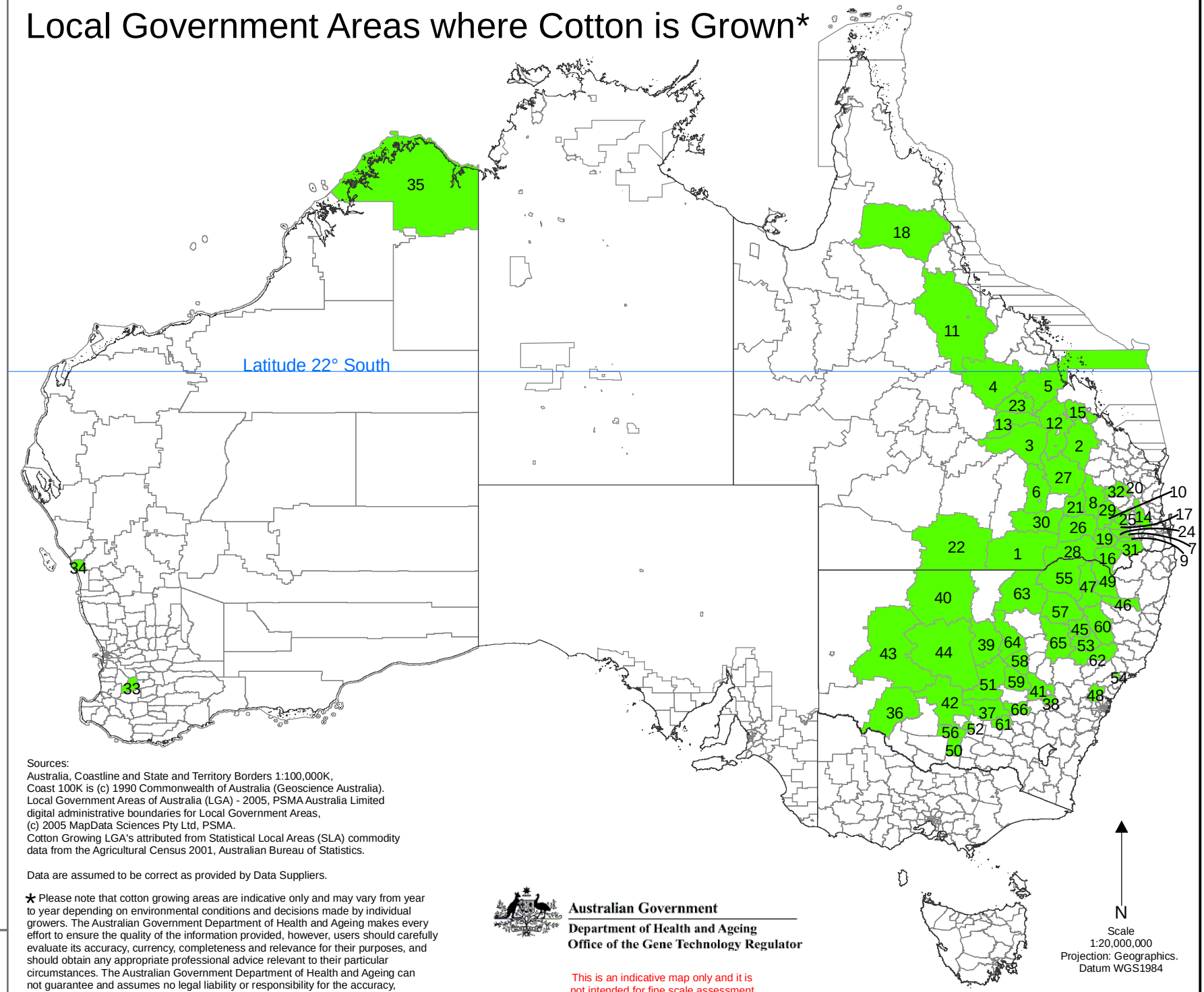

Sources:
Australia, Coastline and State and Territory Borders 1:100,000K,
Coast 100K is (c) 1990 Commonwealth of Australia (Geoscience Australia).
Local Government Areas of Australia (LGA) - 2005, PSMA Australia Limited
digital administrative boundaries for Local Government Areas,
(c) 2005 MapData Sciences Pty Ltd, PSMA.
Cotton Growing LGA's attributed from Statistical Local Areas (SLA) commodity
data from the Agricultural Census 2001, Australian Bureau of Statistics.

Data are assumed to be correct as provided by Data Suppliers.

* Please note that cotton growing areas are indicative only and may vary from year to year depending on environmental conditions and decisions made by individual growers. The Australian Government Department of Health and Ageing makes every effort to ensure the quality of the information provided, however, users should carefully evaluate its accuracy, currency, completeness and relevance for their purposes, and should obtain any appropriate professional advice relevant to their particular circumstances. The Australian Government Department of Health and Ageing can not guarantee and assumes no legal liability or responsibility for the accuracy, currency or completeness of the information.

Australian Government
Department of Health and Ageing
Office of the Gene Technology Regulator

This is an indicative map only and it is not intended for fine scale assessment

N

Scale
1:20,000,000
Projection: Geographics.
Datum WGS1984